THE LIMA TIMES-DEMOCRAT.

CABLE AND TELEGRAPH REPORT OF THE ASSOCIATED PRESS, RECEIVED OVER LEASED WIRE.

VOL. XIX. NO. 241 LIMA, OHIO, WEDNESDAY, JULY 22 1903 PRICE THREE CENTS

FUNERAL CEREMONY

Over the Remains of the Deceased Pontiff Began Today.

Body Conveyed to the Throne Room of the Vatican and Viewed There by a Procession of Dignitaries of the Church and State.

Rome July 22—The first of the great ceremonies of Pope Leo's funeral commenced today, when the body lay in state in the throne room of the Vatican from 9 30 a. m until 1 p m

All the diplomats accredited to the Vatican the Roman princes, dukes, barons and other representatives of ancient families remaining faithful to the papacy all the high dignitaries of the church, the archbishops, bishops patriarchs and heads of the religious orders, passed in solemn procession before the bier of the late Pontiff The papal throne had been removed and its place under the famous red silken canopy, on a small bed, was the body of Leo XIII Over the bed was thrown a red damask covering on which the body reposed, robed in white vestments with the red mozzetta and camauro hood, and on the feet slippers embroidered with gold The white hands, clasped over the breast held tightly a small ivory crucifix Around this was entwined a rosary of mother-of-pearl set in gold On the third finger of the right hand, the huge emerald pontificial ring sparkled

In striking contrast with the ghastly face was the purple hood, drawn down over the head, almost to the arched brows and over the ears The sunken cheeks and jaws brought the nose and chin nearly together on the mouth which was reduced almost to nothing though no signs of agony were visible It was the corpse of a man who might have been dead fifty years

On either side near the shoulders stood a member of the Noble Guard erect and motionless only a faint quiver of the drawn swords giving any indication that they were not mere statues The ordeal of the soldiers in the heated chamber is so intense, that they have to be constantly relieved On the four corners of the bier stood lighted candles ten feet high On the right of the body close to the bed was a small table, covered with a white linen cloth on which were two candles, throwing a glimmer of light on the crucifix between them At the foot of the cross, was a crystalbowl, filled with Holy water from which each cardinal, whenever he passed the body sprinkled it and uttered a benediction Besides this, were devotional books used by Pope Leo in his lifetime

The silence was only broken by the solemn chanting of six Franciscan penitentiaries, who kneeling or standing at a bench at the foot of the bier continued their incessant supplication

To the left and right on the walls, two great gold and marble brackets supported many branched candelebra, but they were not lighted, nor were the lamps on the marble columns at each corner of the throne room The only light thrown on this solemn scene came from the candles beside the body and from the faint rays of sunlight which filtered through the two windows curtained with white silk and rich green hangings The red damask tapestries with which the room was hung gave a touch of royal splendor to the surroundings

Otherwise it was an almost simple scene for the death rites of a Pope There was no carpet on the marble floor and not a flower was to be seen. According to the strict ritual of the last honors of the church to a Pontiff

As each lay or clerical dignitary entered the throne room he advanced slowly to the side of the bed, took one last look at the body and then withdrew Some persons knelt in momentary prayer, and crossed themselves It was the last tribute of devotion and affection rather than of mere outward homage to the head of the great church.

Outside the throne room, the long corridors of the Vatican presented a brilliant spectacle. At the entrance of the court of St. Damaso, pontifical gend armes were drawn up and rendered military honor as each carriage drove in. The diplomats wore full uniforms and the princes and others were dressed in deep black.

They passed the marble staircase into the clementino hall where the Swiss guard was ranged in double columns on each side Next they entered the hall of palafremieri, where twenty-five grooms in red ivory led the way to the hall of the Swiss where a company of gend'armes, wearing heavy black chapeaus, skin tight white trousers, and high cavalry boots, stood on guard at the threshold of the ante-chamber, containing a platoon of the palatine guard Further along, they passed through the hall of tapestry and the chapel of the Pope The Noble Guard in full scarlet uniforms glittering brass helmets, and silver sashes the latter covered with crape kept that last watch at the door of the apartmtnt of their dead master

Outside the Vatican, and interested crowd including a number of Italian soldiers watched the coming and going of the privileged mourners In the meanwhile, the congregation of cardinals met in the hall of the consistory under the presidency of Cardinal Oreglia It was determined to arrange for the accommodation of the cardinals during their enforced seclusion at the conclave in exactly the same manner as when Pope Leo was elected

Mrg Merri Del Val today took up the duties of secretary of the consistorial congregation

AUTOPSY

Of Remains Disproved Presence of Cancer or Nephritis.

Rome July 22—Dr Lapponi this morning presented to Cardinal Oreglia, dean of the Sacred college, the official report of the autopsy performed yesterday on the body of Leo XIII which was conducted so far as permissible in connection with the embalming The report is chiefly important in disproving the presence of cancer or nephritis The text of the report follows

'Yesterday evening from four to eight the embalming of the body of His Holiness, Leo XIII occurred

After giving the names of those who assisted and those who were present at the autopsy, the report continues

'We began by injecting into the thigh, over five litres of special preserving liquid Having opened the adbomen, the lower viscera were extracted, and were found to be perfectly healthy The spleen and neys were also absolutely normal In the latter the cortical substance was well preserved, and of a pale pink color After opening the thorax, it was found that the heart, the aorta, and the carotid arteries were healthy except that in the arch of the aorta was found an atheromatous excrescence Nothing unusual was found in the pericardium The pleura on the left side was quite normal, but on the right side, the pleura was full of liquid of an orange yellow color above, and bloody at the bottom with a large clot of fibrine floating More fibrine was on the free surface of the pleura towards the ribs, with a slight scraping of fibrine easily detached allowing a view of the surface serum The upper superior part of the right lung was quite normal but the upper lower part was somewhat hard and cracked at the touch, and while cutting a whitish, frothy liquid oozed out

The inferior lobe had partly adhered to the wall of thorax, and when this was cut, a dirty, white abundant liquid, without gas, oozed out, showing complete hepatization. Afterwards, the thorax was filled with medicated cotton, and an antiseptic absorbing substance after which the incision made for the examination was sewn up and the body put in order. The arrangement of the face was difficult. All the members of the august body was banded, as in the case of mummies, and the bandages were smeared with an impermeable varnish."

GIUSEPPE, LAPPONI...

IRELAND

Through Redmond, Attests Fidelity to Holy See.

Rome, July 22—Cardinal Oreglia today received the following telegram:

Westminister, July 21, 1903.

House of Commons,

"At today's meeting of the Irish parliamentary party, on the motion of John Redmond, president, supported by John Dillon, as representative of a people who, by so many centuries of suffering, has attested its fidelity to the Holy See, we hasten to associate ourselves with the people of Ireland, in their sorrow for the event which has agitated the Catholic church, throwing the entire civilized people in mourning If anything can alleviate the pain which every Catholic roof supports in the loss of our glorious Pontiff, it is the consoling remembrance of the noble, saintly life of the Holy Father, his serenity in the midst of continual anxiety, his indomitable devotion to duty, and his marvelous life, which has rendered the influence of religion stronger throughout the world thus elevating humanlife

"We pray Sir Thomas Esmonde and Captain Donelan, to be the interpreters of the profound and respectful condolence of the party on the occasion of the funeral of His Holiness.

JOHN REDMOND"

PRESS

Of All Nations Profuse in Praise of Pope and Man.

Vienna July 22—The Austrian press unanimously characterizes the late Pope Leo as one of the greatest Pontiffs who ever lived and praises his efforts towards peace In political circles attention is called to the fact that the Italian ambassador was among the first to visit the papal nuncio here after the announcement of the Pontiff's death yesterday They remained in conversation for fifteen minutes

Russian Press Comment.

St. Petersburg July 22—The Russian press unanimously praises Pope Leo's catholicity of view his comprehension of the historical mission of the papacy his grasp of social problems and his unfailing interest in furthering the peaceful progress of mankind These, together with the late Pope's quick perception strong will and temperate politic disposition, justify the papers add, giving him the title of the Great Pope"

ALLEGED STATEMENT

In Petition Is Not Admitted by Two Who Are Fighting Extradition.

London July 22—The case of the United States for the extradition from Canada of John F Gavnor and W D Greene, came up this morning, before the private council, on the petition of the United States for leave to appeal Sir Edward Clarke, for the petitioners, presented the case Counsel, instructed by Charles Russell, for the respondents, said important law points were involved The respondents not only welcomed but were anxious to have the matter finally disposed of, though they did not admit the statement alleged in the petition The lord chancellor granted leave to appeal.

CRUSHED IN ICE IS THE WHALER VEGA.

London July 22—The whaler Vega, in which Nordenskjold accomplished the northeast possession is reported by Lloyd's to have been crushed in the ice and to have foundered in Melville bay, May 31. After a difficult journey of 300 miles in open boats and across the ice, the crew reached the nearest settlement and returned home. They were no casualties

LOSS ABOUT $7,000.

Findlay, O, July 22—The fire which broke out late last night, at Arcadia, ten miles east of here, and threatened to wipe out the town, was brought under control, after the flames had destroyed several business places and residences The loss will not exceed $7,000, covered by insurance.

HEAVY HAIL RUINED CROPS

In Indiana. The Damage Is Estimated at One Hundred Thousand.

Warsaw, Ind., July 22.—Reports of almost total destruction of crops from the severe heavy storm last night are coming from points in the southern part of Kosciusko county. In many places hail stones, as large as walnuts, fell, cutting entire fields and shattering thousands of window panes The damage is estimated at $100,000

TURKISH PURSE EMPTY.

Constantinople, July 22—The emptiness of the Turkish treasury is shown by the fact that the finance minister has, for several weeks, been unsuccessfully endeavoring to pay a months salary to the state officials, who have only received one months' pay since March. It is believed that it will be possible to make a partial payment during the next few days.

VALUABLE HORSE BURNED.

Lexington, July 22—Imp Myrthful, John E Madden's thoroughbred stallion, burned to death in his stall at Hamburg Place, early today The barn was destroyed The loss will reach $200,000

Myrthful was the sire of Aceful, Mexican, Glassful, Dimple, Jocund and other noted thoroughbreds. The bolt of lightning paralyzed Myrthful so that when rescuers reached him, he could not move, and the flames quickly drove them away before they could drag him out Other horses were burned, but it is not known which till the ruins are searched The stable was valued at $20,000 and was filled with hay, provender and trappings.

VENDETTA SOON BROKEN.

Gen. Cassius M. Clay, Ambassador, Abolutionist and Author, Near Death.

Lexington July 22 — A telephone message from Richmond, Ky, from his attending physicians say that General Cassius M. Clay, ambassador to Russia under Lincoln, abolitionist and author, is dying at his home at White Hall, at the extreme age of 93 The physicians say he cannot live 24 hours at most His children are all at his bedside Some of them have not been in their father's house or seen him in years, because of his peculiar hallucination that they are in a vendetta sworn to kill him

DETAILS OF THE FAILURE

Of Nile Expedition Show Punts Were Destroyed in Passing Rapids.

Aden Arabia July 22—Details of the failure of the expedition headed by W N MacMillan of St Louis, Mo which was fitted out to explore the course of the Blue Nile with the view of ascertaining its navigability as a trade route from Central Abyssinia to the Mediterranean) show that it started down the river in iron punts and that while passing the rapids between precipitous cliffs, punts containing half their total stores struck on the rocks and sank The occupants swam ashore and the entire party camped ashore A hurricane swept the gorge on the following night and further damaged the expedition, which returned by forced marches and abandoned its task for one year Mr MacMillan expects ultimate success

TEN DEATHS FORM SURPLUS

Of Tetanus Victims in Cleveland, and List Is Not Completed.

Cleveland, July 22—Ten deaths have resulted from lockjaw in this city, since July 4th the latest victim being Joseph Stasko, of 50 Berg street He died as a result of a slight wound received in handling a toy pistol, July 4th.

The list of fatalities is probably not yet completed,' said Dr Friedrich, head of the health department," it is possible for tetanus to develop after the lapse of a month from the time the wound is inflicted'

WHISTLER, GREAT ARTIST

Was Laid Away in Family Burial Plot. Notables Acted as Pall-bearers.

London, July 22—The body of James McNeill Whistler the American artist, who died July 17, was interred this morning in the family burial plot in the old church at Chiswick The funeral services were held at Chelsea, in the old church, where he often went with his mother when she was alive There were no services at the house The coffin, which was covered with a purple pall, was carried to the church, followed by the honorary pall-bearers and relatives on foot. The pall-bearers were Sir James Guthrie, president of the Royal Scottish academy; Charles Freer, Geo. W. Vanderbilt, Edwin A Abbey, John Lavery, of the Royal Scottish Academy, and Theodore Duret all personal friends of the deceased The relatives present included the Misses Bernine Philip, M Philip and E L Philip, Mr and Mrs Cecil Lawson, Mr and Mrs. Charles Whibley and Edwin Goodwin.

In spite of the fact that no announcement of the funeral was made in the London papers, distinguished friends of the deceased crowded the church. Beautiful floral wreaths were received from Messrs Vanderbilt, Alma Tadema, and Freer, as well as from the art societies.

REALTY INSANITY

And Mental Derangement Due to Overwork Given as the Cause

For Half Million Defalcations of Buffalo Confidential Clerk, Who Drew a Big Salary of $62.50 for Each Working Month.

Buffalo, July 22.—Mrs. Frank La Bountie, the wife of the confidential clerk and bookkeeper for the law firm of Wilson and Smith, who it is alleged, used hundreds of thousands of dollars of his employers money to carry on extensive real estate deals, made a statement today in behalf of her husband.

She says that her husband's operations were on a more extensive scale than thus far had been admitted The figures now are approaching the half million mark, and the investigation is not nearly finished

"My husband returned $80,000 before his employers knew anything about his wrong doing," said Mrs La Bountie "Since the beginning of the investigation, he has turned over to the firm of Wilson and Smith, property that aggregates in value not less than $400,000 He did everything in his power to straighten out affairs and he intends to continue to do so. When all is over, Wilson and Smith will be able to realize a profit of at least $100-000 from the operations of a man who was insane on the subject of real estate speculations, and whose mental derangement was due entirely to being overworked'

La Bountie's salary from Wilson & Smith, was $62 50 a month.

"I wish to state," said a member of the firm, "that every estate and client of ours will be reimbursed for any losses."

SEVEN THOUSAND IN ELK PARADE.

Two Hundred Thousand Witnessed It. Many Novel Costumes Shown, Among Them "Cotton Pickers," and "German Band."

Baltimore, July 22—The Elks' now in national convention, marched in a parade today, about 7 000 strong It is estimated that 200,000 people witnessed the parade, and the marchers were enthusiastically cheered from the beginning to the end

At the city hall, the procession passed in review before Mayor Robert M McLane, and other city officials The members of a number of lodges appeared in costumes of a novel and grotesque character Among these were the famous "cotton-pickers' of Greenville Miss The Cincinnati lodge marched in German costumes and was headed by its famous 'Little German band"

The members of the Annapolis lodge appeared in United States naval uniforms

CUYAHOGA TELEPHONE

Company Will Divide One-fifth of Surplus Earnings With Employes.

Cleveland July 22—President Dickson, of the Cuyahoga Telephone Co, of this city, in a circular letter today to all employes, announces that as an experiment, one fifth of the surplus earnings of the company will be set aside and distributed among its employes in proportion to their salaries, dating from July 1st

The plan is adopted in the belief that it will result in a more efficient service, greater economy and larger earnings, and if successful, will be made permanent after a trial of six months Several hundred employes are affected

EWEN YELLED IN HIS SLEEP.

Told Soldiers He Dreamed He Was Being Killed by His Enemies.

Jackson Ky, July 22—The special grand jury continued its sessions today From the witnesses that are being called it is believed that the jurors are considering the cases of the county officials who are said to have furnished the $5,000 that Gardner Plummer offered to B. J. Ewen if the latter would not testify against Curtis Jett and Thomas White in the Marcum murder cases, also that the inquisition is extending into the murders of Cix Cockrill and others

Meantime special bailiff Newland, who is making arrests but has not been able to find Plummer, who was indicted yesterday, and who had been engaged laying pipes here for an oil company. Capt. Ewen caused quite a stir in camp last night by yelling in his sleep and when aroused told the soldiers he was dreaming that he was being killed.

NewspaperARCHIVE®
NewspaperARCHIVE®

TRADE WITH CANADA PORTS

Growing Rapidly. Exports for Fiscal Year Increased $17,000,000.

Exports from the United States to Canada in the fiscal year just ended show a larger total than in any preceding year. Eleven months figures just [illegible] by the Bureau of Statistics of the Department of Commerce show the [illegible] increase in exports to British North America has been [illegible] in the eleven months of [illegible] over those of the corresponding [illegible] of the preceding year and in [illegible] that increase for the eleven months of [illegible] is something more than twelve million dollars. This is a larger increase than in any year in the history of our commerce with Canada except 1901 when the increase was slightly greater than that of the last fiscal year. Under the term British North America the Bureau of Statistics groups Quebec, Ontario, Manitoba and the Northwest Territory, Nova Scotia, New Brunswick, and Prince Edward Island, Newfoundland and Labrador, and British Columbia. By far the most important of these groups commercially is Quebec, Ontario etc. the exports from the United States to which form 84 per cent of the total exports to British North America and it is in the exports to those provinces that the chief growth has occurred. During the 11 months ending with May the total value of exports to Quebec, Ontario etc. was $98,000,000 against $87,000,000 in the corresponding months of the preceding year; to Nova Scotia etc. the total was 7 millions against [illegible] millions in the 11 months of 1902; to British Columbia 5½ millions against [illegible] 7 millions in the corresponding months of the preceding year; to Newfoundland and Labrador [illegible] a little less than [illegible] the same month of [illegible]

The total exports to British North [illegible] United States for the fiscal year [illegible] seem likely to be about 125 millions, against 112 millions in 1902, 107 millions in 1901, and 97 millions in 1900.

Not only has the growth in exports from the United States to Canada been greater in the year just ended than in any preceding year with a single exception but that growth has been greater than to any other country except Germany. To Germany the increase in the 11 months of 1903 for which figures are now available was [illegible] millions, to Mexico the increase was 2 millions, to Argentina 1½ millions, to all of South America 2½ millions, and to all of Africa 4 millions. Thus the actual increase in our exportations to Canada in the fiscal year just ended will be greater than to any other country except Germany.

Meantime the imports into the United States from Canada have grown but not with equal rapidity. The total imports for the year just ended will amount to about 55 million dollars against a total of 48 millions imported from British North America in the fiscal year 1902. Comparing 1903 with 1893, the growth will amount to about 17 million dollars, the total imports from British North America for 1893 having been about 78 million dollars, while the growth in our exports to British North America during the same period will be about 77 millions. Thus the total exports to British North America from the United States are a little more than double the imports into the United States from that section, and the growth in exports between 1893 and 1903 has been twice as great as the growth in imports.

The most important articles which form that exportation of 125 millions to British North Americac are stating them in the relative order of value manufactures of iron and steel, coal, breadstuffs, raw cotton, lumber and manufactures of wool.

HEAVY LOSS OF HUMAN LIFE

Caused Large Contractor to Petition for Relief in Bankruptcy Court.

New York, July 22.—Judge Thomas of the United States district court has granted a discharge from bankruptcy to John H. Parker, who was the mason builder of the Ivland building, at west Broadway and Third street, when it collapsed on August 5, 1895, and fifteen lives were lost. Parker filed a petition in bankruptcy on May 8, 1902, to get rid of claims against him for deaths and injuries. His total liabilities were $762,689, of which $600,000 were claims for damages and $85,000 was a claim of John B. Ireland, who objected to the discharge.

PLANETS FOR JULY AUGUST AND SEPTEMBER, 1903.

Mercury may be seen during the first [illegible] days of July, but after that is too near the sun to be visible. On September 7th Mercury became an evening star and quite close to the [illegible]

Venus is an evening star during July and August up to the 17th of September. Venus enters the constellation Virgo in August and on August 12th she reaches her greatest brilliancy. During August she sets about an hour later than the sun.

Mars may be seen close to the moon during the evening of July 1st. By the last of September Mars reaches the constellation Scorpion and is not far from the bright red star, Antares, which he resembles both in color and magnitude.

Jupiter is stationary on July 14th after which he commences to retrograde in his orbit, but increasing in brilliancy, rising earlier each evening. On September 12th he reaches his greatest brilliancy. At this time he rises at sunset and shines all night, being by far the largest star to be seen.—Medical Talk.

To withstand excessive heat the system must be fortified with sufficient vital force to repel the insidious power of the sun.

Those who are easily overcome, who feel the heat oppressive, should insure against its fatalities by building a fund of vitality such as Hagee's Cordial of Cod Liver Oil with Hypophosphites of Lime and Soda alone can build.

It generates vitality; invigorates and strengthens every tissue and nerve in the body; replenishes impoverished blood and furnishes sustaining power that will withstand both heat and bodily wear. Pleasant to take. Contains no grease—no fishy flavor.

50c by all druggists. Prepared by Kathaimon Chemical Co. St. Louis, Mo.

Pointed Paragraphs.

What a wonderful old world this would be if the men who think they know it all could only prove it!

The right kind of girl doesn't find it necessary to give the right kind of young man any encouragement.

When a young man attempts to kiss a girl she usually threatens to call for help but the young man doesn't need any help.

There are many dirty roads to be crossed in life but with a little patience you will always be able to find a clean crossing.—Chicago News.

Dark Hair We mean all that rich, dark color your hair used to have. If it's gray now, no matter; for Ayer's Hair Vigor always restores color to gray hair. And often it makes the hair grow very heavy. $1. All druggists. J. C. Ayer Co., Lowell, Mass.

Catarrh

Whether it is of the nose, throat, stomach, bowels, or more delicate organs, catarrh is always debilitating and should never fail of attention.

It is a discharge from the mucous membrane when kept in a state of inflammation by an impure, commonly scrofulous, condition of the blood.

Hood's Sarsaparilla

Cures all forms of catarrh, radically and permanently—it removes the cause and overcomes all the effects. Get Hood's.

EAGLES

Started for Columbus at 4:05 This Morning

Members of Lima Aerie Accompanied by the Dana Band—Will Return Home Tonight.

A delegation of nearly one hundred members of Lima Aerie, Fraternal Order of Eagles left here over the C. & E. at 4:05 o'clock this morning for Columbus to attend the state convention of the order which commenced today. The Lima delegation was accompanied by the Dana band of sixteen musicians and will make a fine showing in the street parade. The members are all attired in white duck trousers, white hats, dark coats and negligee shirts and will will make a fine appearance.

The members of the band and most of the delegates will return home over the Erie shortly after midnight to-night.

No False Claims.

The proprietors of Foley's Honey and Tar do not advertise this as a "sure cure for consumption." They do not claim it will cure this dread complaint in advanced cases, but do positively assert that it will cure in the earlier stages and never fails to give comfort and relief in the worst cases. Foley's Honey and Tar is without doubt the greatest throat and lung remedy. Refuse substitutes. Sold by H. F. Vortkamp, cor. Main and North streets.

AROUSE

Your Interest in the Children's Picnic.

Another Meeting Is Called for Next Tuesday, and August 4 Will Be the Date.

A number of the churches had representatives present at the meeting at the Y. M. C. A. last night, when the arrangements for the children's picnic came up for discussion. It had been announced that the meeting was for the committee recently appointed but it seems that it was an open session and everybody interested invited.

It is now urged that the business men of the city, who have the pleasure of the children at heart be present at a meeting called for at the same place next Tuesday evening. All who recall what a great day of enjoyment was afforded nearly 2,000 little folks last year at McBeth's park, will not be wanting in their efforts to make the second event a success. The date for the picnic has been put off a few days later than was at first intended, and will be held August 4.

CASTORIA. Bears the Signature of Chas. H. Fletcher. The Kind You Have Always Bought

POINTED PARAGRAPHS.

Flying machines should be equipped with airbrakes.

If you are interested in pen pictures visit the rogues gallery.

Some men let dollars slip by while struggling to save the pennies.

In proportion to its size a mosquito draws better than the average cigar.

Many a man has ruined his eyesight sitting in a barroom looking for work.

What a pity it is that our neighbors don't know as well as we do what's good for them.

It looks like race suicide when some selling platers are forced to meander around the track.

Parents always feel proud of their children's good traits—and wonder where they get their bad ones.

Grass is usually green but a man is very apt to imagine he is color blind when he encounters a grass widow.

It affords us great pleasure to shout down from the top that there is still plenty of room up here, writes a rural editor.

The Proper Way

They had purchased a set of croquet
And were ready one morning to pluey
But the horrid old rain
Spoiled the game for the twain,
So they spooned in the parlor all duet
—Chicago Inter-Ocean

WAS STRUCK BY LIMITED

And Hurled Into Eternity. Van Wert Man Didn't Watch Both Tracks.

Shannon Groce of Van Wert, stepped from the platform of a Pennsylvania R. R. freight caboose at that place, Monday night straight into eternity. Of him and his death, the Van Wert Bulletin says:

The deceased was a son of R. B. Groce, whose home is on north Wayne street. He was married some time ago, to a daughter of the late Henry Price, who lived on Woodland avenue. Last night Mr. and Mrs. Groce attended a dog and pony show, under a tent near the piano factory. They were on Jackson street at 1:30 o'clock this morning when Groce saw a person he knew on the caboose platform of a west bound Pennsylvania freight train. He got on the steps to talk to his friend and jumped off near the Jefferson street crossing directly in front of the east bound limited mail and express, the swiftest train on the road and due to pass here at 12:09 a. m. without stopping. The train was more than one hour late and was running to make up time. A belated train on that run attains a speed, when it makes up time of not less than a mile a minute.

Groce's body was thrown some sixty feet, his neck was broken, his mouth cut, face discolored by coming in contact with the ground and one hand was cut and bruised. There were no bruises on his body. Death was instantaneous. The body was taken to Vorres undertaking establishment, where it was prepared for burial and later removed to the home of his father.

It is said the train was running at high speed, in violation of the city ordinance regulating the speed of trains in the city limits, but Groce was violating a rule of the company and at the same time a city ordinance when he got aboard a freight train under motion. He plunged into a death trap when he jumped in front of the express train which had the right of way and could not possibly have been warned of the fatality so soon to occur in its pathway. Groce's death was the result of an accident such as is liable to occur at any time when persons do not take extraordinary precaution when crossing or walking upon double tracked railroads. Trains are passing in both directions at all kinds of speed without stopping at all hours of the day and night. When two trains meet pedestrians should be off the company's right of way.

CASTORIA. Bears the Signature of Chas. H. Fletcher. The Kind You Have Always Bought

An Editor's Journal.

The woes of a Billville editor are summed up in the following memorandа:

Monday—Struck on the left ear with a rock, thrown by unknown party.

Tuesday—Mayor threatened to horsewhip us but we were on the roof when he called.

Wednesday—Received one dollar on subscription and paid out six on the grocery bill.

Thursday—We have been officially informed that there is some chance of our being appointed postmaster before the next president is elected.—Atlanta Journal.

Slighted.

'I think auntie is very inconsistent,' said the fearfully bright boy.

'Why?' asked his mother.

'Because she called me a young heathen but she never makes the other children save up their pennies and send them to me.'—Washington Star.

'Anxious Heart' writes for rules to be observed when one goes visiting. We know but one. Don't go visiting.

SPECIAL SUMMER TOURIST FARES.

Via Pennsylvania Lines.

Will be in effect July 7th to September 30th inclusive to Colorado, Utah, Minnesota, Wisconsin, Iowa, South Dakota and points in Southwest. For particulars consult Ticket Agents of Pennsylvania Lines. 238 till Sept. 30.

Treat Your Kidneys or Rheumatism.

When you are suffering from rheumatism the kidneys must be attended to at once so that they will eliminate the uric acid from the blood. Foley's Kidney Cure is the most effective remedy for this purpose. R. T. Hopkins, of Polar, Wis., says: 'After unsuccessfully doctoring three years for rheumatism with the best doctors I tried Foley's Kidney Cure and it cured me. I cannot speak too highly of this great medicine.' It purifies the blood by straining out impurities and tones up the whole system. Cures kidney and bladder troubles. Sold by H. F. Vortkamp, cor. Main and North Sts.

NIAGARA FALLS EXCURSION.

August 13th the Date; $5.00 Rate; Pennsylvania Lines the Route.

Full particulars about the annual excursion to Niagara Falls will be furnished upon application to F. M. Eakin, ticket agent Pennsylvania lines, Lima, Ohio. 238d&wtt

When Other Medicines Have Failed take Foley's Kidney Cure. It has cured when everything else has disappointed. Sold by H. F. Vortkamp, cor. Main and North streets.

THE PRICE OF RAW SUGAR HAS ADVANCED.

San Francisco, July 22.—There has been an increase in the price of raw sugar in the Hawaiian Islands from three and a half to three and eleven sixteenths a pound, that is to say three sixteenths cents a pound. This is equivalent to an increase of $3.75 a ton. This is said to be due to a greater demand for sugar.

Jangling Nerves.

Are you irritable? Do you sleep badly? Is it hard to concentrate your thoughts? Is your appetite poor? Do you feel tired, restless and despondent? Try Liebig's Celery Nerve Compound. It will do you more good than anything you have ever tried. Sold by W. M. Melville, druggist, old postoffice corner.

Excursions To California

Personally Conducted

The tourist parties which leave over our road every week for California are popular for just one reason—the great care and individual attention paid to our guests. Men are very carefully selected to act as special conductors of these parties. They must have thorough knowledge to make them capable servants of those who join us, and they must have the tact and temperament which will make them personally acceptable to the passenger. I know perfectly well that, if you are going to California, and wish to go comfortably, but economically, our Personally Conducted Excursion parties are just what you want. Will you not kindly consult your nearest ticket agent about them, or write me for particulars?

P. S. EUSTIS, Passenger Traffic Manager C. B. & Q. Ry. Co., 209 Adams St., Chicago.

NIAGARA FALLS $5.00

Round Trip From Lima via Pennsylvania Lines.

Thursday, August 13th is the date of the annual excursion to Niagara Falls. Round trip fare will be $5.00 from Lima. For particulars apply to F. M. Eakin, ticket agent. 238d&wtt

Very Remarkable Cure of Diarrhoea.

'About six years ago for the first time in my life I had a sudden and severe attack of diarrhoea,' says Mrs. Alice Miller, of Morgan, Texas. 'I got temporary relief, but it came back again and again and for six long years I have suffered more misery and agony than I can tell. It was worse than death. My husband spent hundreds of dollars for physicians' prescriptions and treatment without avail. Finally we moved to Bosque county, our present home, and one day I happened to see an advertisement of Chamberlain's Colic, Cholera and Diarrhoea Remedy with a testimonial of a man who had been cured by it. The case was so similar to my own that I concluded to try the remedy. The result was wonderful. I could hardly realize that I was well again, or believe it could be so after having suffered so long, but that one bottle of medicine, costing but a few cents, cured me.' For sale by Wm. M. Melville, old postoffice corner.

Special Fares to California via Pennsylvania Lines.

Account National Encampment Grand Army of the Republic, will be in effect July 31st to August 13th, inclusive. For further information regarding the rates through time, etc., consult ticket agents of Pennsylvania lines. till-Aug-13.

You assume no risk when you buy Chamberlain's Colic, Cholera and Diarrhoea Remedy. Wm. M. Melville will refund your money if you are not satisfied after using it. It is everywhere admitted to be the most successful remedy in use for bowel complaints and the only one that never fails. It is pleasant, safe and reliable. July-4mo

YOU NEED A REST.

If you are not feeling well, don't call a doctor but take a lake trip! You will return home feeling new life and your brain blown free from cobwebs. Send 2c for folder and map. Address

A. A. SCHANTZ, G. P. T. Mgr.,
July 10 tf Detroit, Mich.

A Very Close Call.

"I stuck to my engine although every joint ached and every nerve was racked with pain," writes C. W. Bellamy, a locomotive fireman of Burlington, Iowa. "I was weak and pale, without any appetite and all run down. As I was about to give up, I got a bottle of Electric Bitters, and after taking it, I felt as well as I ever did in my life." Weak, sickly, run down people always gain new life, strength and vigor from their use. Try them. Satisfaction guaranteed by H. F. Vortkamp. Price 50 cents.

KEEP COOL BY TAKING A LAKE TRIP.

Visit Picturesque Mackinac, the island of cool breezes or the 30,000 islands, the Georgian Bay route. Travel via D. & C., the Coast Line to Northern Summer resorts. Send 2c for illustrated pamphlet. Address

A. A. SCHANTZ, G. P. T. Mgr.,
July 10 tf Detroit, Mich.

Krause's Headache Capsules were the first headache capsules put on the market. Their immediate success resulted in a host of imitations, containing antipyrine, chloral, morphine and other injurious drugs, purporting to be 'just as good.' Avoid these imitations and insist on your having Krause's, which speedily cure the most severe cases and leave no bad after effects. Price 25c. Sold by W. M. Melville, old postoffice corner.

Injured.

Mary, there's three months' dust in the drawing room.

That is not my fault, mum. You know I've only been here a fortnight!—Punch.

The Erect Form, by placing all pressure of lacing upon the hips and back muscles, does away with the ills of tight lacing and develops a beautiful incurve at the base of the spine. It is the only proper model to wear with the new Erect Form and Princess gowns. Fit your new dress over an Erect Form and it will be a masterpiece of grace and elegance. Prices from $1 up. If your dealer cannot supply you send direct to
WEINGARTEN BROS., 377-379 Broadway, New York
No other corset can take the place of the W. B. Erect Form. Accept no substitute

NEWSPAPER ARCHIVE®

ITEMS

From Other Side of the River.

Eliza Moore

Passes Away After a Brief Illness.

East Vine Street Receiving Some Much Needed Improvements.

Bankers and Clerks to Play in the Near Future. John Mahan Changes His Place of Business.

Yesterday afternoon at 3 o clock another pioneer passed away from this life in the person of Miss Eliza Moore of 535 south Main street She had been ill for four weeks and was finally carried off by the disease which had attacked her, uremic poisoning Deceased was born in the state of West Virginia, April 12, 1817 and so at the time of her death was aged 86 years 3 months, and 9 days Her only sister, Mrs. M S Williamson of Indianapolis, has been with her ever since her last illness began. The funeral arrangements are not yet completed but will be announced later

Time!

The bankers of the city have signified their readiness to accept the challenge of the south side clerks to a game of base ball but they do not care to play this week A contest will probably be arranged later

Change of Location.

John Mahan who for a year past has occupied the room formerly belonging to J C Curry on south Pine street has bought out the grocery of J C Bohlman on the corner of St Johns avenue and Second street The stock has been removed from the room on Pine street to the new location and the new business is now ready for action

Ever Since 1853

Hostetter's Stomach Bitters has been continuously before the public It has therefore enjoyed the confidence of the people for half a century, a record unequalled by any other stomach remedy Then surely it is worthy of a fair trial by everyone suffering from Loss of Appetite, Nausea, Heartburn, Dyspepsia, Indigestion, Constipation or Liver and Kidney troubles It positively cures. One bottle will convince you of its merit.

HOSTETTER'S STOMACH BITTERS.

Evening Things Up.

The old mud hole at Vine street and St. Johns avenue, is now a thing of the past. At least the property owners about that corner hope so The street grader and a plow were busied there yesterday afternoon, and the street now looks a little more like a public thoroughfare. Many a driver who has had his digestive apparatus thoroughly shaken up on this street during the past few months, will breath a sigh of relief.

Driving Through.

J E Mell and wife and son Lloyd, yesterday drove through to Magnetic Springs, near Delaware, this state. They will remain there rusticating for three or four weeks

Picnic.

The Sunday school of the First United Brethren church, is having its annual picnic this afternoon and evening at McCullough's Lake. A large party left the church this afternoon with well-filled lunch baskets and large appetites

Who They Are.

Miss Florence Bowman, of Columbus Grove, visited yesterday at the home of J C Crider and E B Beall She left for her home this morning, at 8 05

The internal revenue inspector from Toledo, was on the south side yesterday, looking at dealers' licenses and so forth

J F Hawkins, of Madison avenue, was on the sick list yesterday, and did not go to work

Frank Stonehill has resigned his position with the Lima Locomotive & Machine works and has gone to his home in Spencerville, to work with his father there Hereafter he will be a painter

Mr and Mrs. W W Bains, of south Pine street, have returned from their vacation trip through the southwestern part of the state On their trip they visited friends and relatives in Troy, Sidney and Cincinnati

Harry Fenwick, of Madison avenue is on the sick list

A P O Dell, of west Kibby street is in Columbus on business

E B Beall was obliged to leave his work at the Selfridge Handle factory this morning on account of illness

FOUND DYING IN HIS HOME.

No Reason Is Known Why He Should End His Life So Suddenly.

Orange N J July 22—Daniel L Stevens connected with the Equitable Life Assurance Society of New York was found dying at the foot of the stairs, in his home here yesterday Stevens and a servant were the only persons in the house at the time Mrs Stevens is in California and their daughter is abroad Mr Stevens died in an ambulance on the way to the hospital

There was said to be no known reason why he should wish to end his life

Chronic Sores Eating Ulcers,

A Constant Drain Upon the System.

Nothing is a source of so much trouble as an old sore or ulcer, particularly when located upon the lower extremities where the circulation is weak and sluggish. A gangrenous eating ulcer upon the leg is a frightful sight, and as the poison burrows deeper and deeper into the tissue beneath and the sore continues to spread, one can almost see the flesh melting away and feel the strength going out with the sickening discharges. Great running sores and deep offensive ulcers often develop from a simple boil, swollen gland, bruise or pimple, and are a threatening danger always, because, while all such sores are not cancerous, a great many are, and this should make you suspicious of all chronic, slow-healing ulcers and sores, particularly if cancer runs in your family Face sores are common and cause the greatest annoyance because they are so persistent and unsightly and detract so much from one's personal appearance.

Middle aged and old people and those whose blood is contaminated and tainted with the germs and poison of malignancy or some previous sickness, are liable to suffer from chronic sores and ulcers. While the blood remains in a diseased, polluted condition healing is impossible, and the sore will continue to grow and spread in spite of washes, lotions or any superficial or local treatment, for the sore is but the outward sign of some constitutional disorder, a bad condition of the blood and system which local treatment cannot cure. A blood purifier and tonic is what you need Something to cleanse the blood, restore its lost properties, quicken the circulation and invigorate the constitution, and S S S is just such a remedy.

S S S reaches these old chronic sores through the blood. It goes to the very root of the trouble and counteracts and removes from the blood all the impurities and poisons, and gradually builds up the entire system and strengthens the sluggish circulation, and when the blood has been purified and the system purged of all morbid, unhealthy matter the healing process begins, and the ulcer or sore is soon entirely gone.

SORES ON BOTH ANKLES.

Gentlemen: About ten years ago a small sore came on each of my ankles. Dew got into the places and they became large, eating ulcers, and I suffered intensely for nearly ten years. I had spent more than $500.00 trying to get well when I chanced to see S. S. S. advertised in a Memphis paper. I began to take it and was cured. My limbs have never been sore or given me any pain at all since. I have recommended S. S. S. to a great many people, and am now giving it to my nine-year-old son for Eczema. During my long sickness I was living near Memphis, Tenn., but have since removed to Kansas City, and am now residing at No. 614 East Sixteenth Street.

Mrs. E. A. HARRIS, Kansas City, Mo.

SSS

S. S. S. contains no mineral or poisonous drugs of any description, but is guaranteed a purely vegetable remedy, a blood purifier and tonic combined and a safe and permanent cure for chronic sores and ulcers. If you have a slow-healing sore of any kind, external or internal, write us about it, and our physicians will advise you without charge. Book on "The Blood and Its Diseases" free.

THE SWIFT SPECIFIC CO., ATLANTA, GA.

Piles In order to prove to you that Dr. A. W. Chase's Ointment is a certain and absolute cure for any form of itching, bleeding, or protruding piles, the manufacturers guarantee a cure. You can use it and if not cured get your money back. *Mr. Casper Walton, laborer, Michigan City, Ind., says:* "I work hard and lift a great deal. The strain brought on an attack of piles. They itched and they protruded and bled. Nothing helped them until I used Dr A. W. Chase's Ointment. That cured them." 60c a box at all dealers, or Dr. A. W. Chase Medicine Co., Buffalo, N.Y.

Dr. A. W. Chase's Ointment.

DIRECTIONS ISSUED FROM

The Post Office Department Prohibiting Advertising on Rural Mail Boxes.

J. L. Bristow, Fourth Assistant Postmaster General, has sent the following letter to rural mail box manufacturers, copies of which have been distributed among those who sell boxes to rural route patrons:

"I am directed by the postmaster general to inform you that in the future it will be the permanent policy of the department not to permit any advertising whatever, upon rural mail boxes This rule will be enforced Boxes heretofore erected with advertisements already printed thereon will not be taken down or disturbed, but no advertisements will be permitted on boxes erected after this date."

Itchiness of the skin, horrible plague Most everybody afflicted in one way or another Only one safe, never failing cure Doan's Ointment. At any drug store, 50 cents.

REV. SEARS BACK AGAIN.

Rev Hiram Sears is in Lima again on his annual trip in behalf of the Western Seamen's Friend Society, or "Sailor and Boatmen's Bethel Work" on our great northern lakes and western rivers A great and successful work has been done during the past year and Mr Sears is preparing for a greater one in the future, with all the wisdom and energy of his advancing years He is putting up at the Werlin and will call on his contributors for their usual donations this week

Bronchitis for Twenty Years.

Mrs Minerva Smith, of Danville, Ill writes "I had bronchitis for 20 years and never got relief until I used Foley's Honey and Tar, which is a sure cure" Sold by H F Vortkamp

WEDDING ANNOUNCEMENT.

Announcement cards have been issued as follows

Mr and Mrs William David Heffner announce the marriage of their daughter Ethel to

Mr James Robb Melly

Tuesday July the twenty first

Nineteen hundred and three

Lima Ohio

At Home

After September 1st

126 Jameson ave south

Get a free sample of Chamberlain's Stomach and Liver Tablets at Wm M Melville's drug store They are easier to take and more pleasant in effect than pills Even their use is not followed by constipation as is often the case with pills. Regular size, 25c per box

PECULIAR ACCIDENT.

Six Sailors Prostrated by Fumes From Fusel Oil, Grow Delirious.

New York, July 22—Six sailors of the steamship Toronto are in the hospital from a peculiar accident Two of the men are in a serious condition The crew was unloading a cargo, when two casks, containing fusil oil burst The men who were working in the hold when the casks broke ran on deck Captain Whitton asked for volunteers to go into the hold and get the oil back into casks Six men responded The fumes of the oil immediately prostrated them They became delirious in a few minutes and one tried to jump overboard

OPAAC

Cures a Cold in 24 Hours

A modern remedy for la grippe influenza coughs colds bronchitis sore throat neuralgia and rheumatism Purely vegetable easy and pleasant to take and never fails to give quick relief Opaac is a small chocolate coated tablet, and is sold at 25 cents a box by Wm. M. Melville, old postoffice corner

Habits.

The Girl—Do you know, Mr Caporal, my heart seems to beat in perfect sympathy with yours?

Mr. C (Much alarmed)—Heavens! Have you got a tobacco heart, too?—Harvard Lampoon.

CLUB

Women Planning to Have Civic Beauty

In Many of Ohio's Good Cities.

They Want First Do Away With the Unsightly Bill Boards

And Many Evils That Attend Displays of Lingerie. Removal of Tin Cans and Debris Will Then Be Easy.

The following will be read by all the people of Lima whoare interested in the city civic improvement league

"Club women in other cities are planning for the fall work and in addition to the many things that are to be done away with or are to be remedied are the billboards that mar the landscape in so many places, says the Columbus Dispatch

Just as society has been formed (which to be sure has done no appreciable good as yet) for the preservation of the landscape along the Hudson river, against the rapid onslaught of advertising agents, so the club women in various towns are working together for the elimination of the unsightly billboard, especially in the residence portions

The club women of Columbus have had this particular bee in their bonnets for some time and are discussing among themselves, whether it is not a good thing to bring up at their meetings this fall

Nearly every member of the city federation is a mother, or an aunt at least and it is no uncommon thing to see the small maid or lad, studying with great interest the pictures (?) that display themselves on the high barricades This is especially noticed in the parts of town were the homes are because there the children are more in evidence

It is not alone because of the illustrations that are seen on the boards that the club women object to their existence for they are a great improvement over those that were shown a few years ago An advertisement of a certain brand of liquor or a certain cigar is not an evesore although offensive to many, as a series of illustrations depicting certain undergarments and hosiery It is the fact that behind these billboards are vast benefits in the shape of vacant lots that could be enjoyed by the many These are of little benefit to anyone just now save to the bill poster The big high board fence is put around a vacant lot, presumably by the owner who wishes to shut it out from the public gaze, and no sooner is the fence there than the man with the placard the man with the brush and paint the circus man with flaring posters and the theatrical man with his highly colored limbs and lingerie approach All these placards and more are quickly on the fence, and add to the grotesqueness of the defacement

Behind the billboard the lot is merely the resting place for old cans, barrelhoops, boxes, brick bats, rags and other trash, and so in a way, we find the vacant lot becoming a public nuisance

Now with the exercise of a little taste what a change could be made in the situation

The high fence could be torn away the cans, boxes and other trash be carted into oblivion a good surface be given the ground and there you are

Here we have a small landscape right in the heart of the city; to be sure it is a landscape that is made unpleasant to the eye because of tin cans and rubbish of allsorts, but the club women have the idea in their minds that many of these places may become restful to the eye instead of something that one wishes to avoid

Instead of having these vacant lots such as they now are, it is proposed that the owners be approached and asked if they are not willing to do away with the billboard now so atrociously in evidence in residence portions of town

It is distinctly a business proposition after all, for any property owner can see at once that his lot will be much more saleable if it be prettier to look upon than if it is occupied entirely by weeds and rubbish.

The weed ordinance has been in existence for some time, but its enforcement has been the result of the energies of the club women of the city and so it is with the billboards, the question under discussion may come to something, who knows?"

At least it is worth trying and judging from the success of the plan in other cities, it would do no harm to try it in Lima

CONSTIPATION

"I have gone 14 days at a time without a movement of the bowels, not being able to move them except by use of hot water injections Chronic constipation for seven years placed me in this state of helplessness during that time I tried everything I heard of or read of and my relief was my constant thought using CASCARETS I now have from one to three passages a day and if I was sick I would give $100.00 for each movement, it is such a relief ALVIN H. HUNT 1656 Russell St. Detroit, Mich

CANDY CATHARTIC **Cascarets** TRADE MARK REGISTERED

Pleasant, Palatable, Potent, Taste Good. Do Good. Never Sicken, Weaken, or Gripe. 10c, 25c, 50c.

... CURE CONSTIPATION. ...

Sterling Remedy Company, Chicago, Montreal, New York. 318

right in the heart of the city; to be sure it is a landscape that is made unpleasant to the eye because of tin cans and rubbish of allsorts, but the club women have the idea in their minds that many of these places may become restful to the eye instead of something that one wishes to avoid

Instead of having these vacant lots such as they now are, it is proposed that the owners be approached and asked if they are not willing to do away with the billboard now so atrociously in evidence in residence portions of town

It is distinctly a business proposition after all, for any property owner can see at once that his lot will be much more saleable if it be prettier to look upon than if it is occupied entirely by weeds and rubbish.

The weed ordinance has been in existence for some time, but its enforcement has been the result of the energies of the club women of the city and so it is with the billboards, the question under discussion may come to something, who knows?"

At least it is worth trying and judging from the success of the plan in other cities, it would do no harm to try it in Lima

ANNUAL NIAGARA FALLS EXCURSION.

The Chicago and Erie R. R will run the annual Niagara Falls excursion on August 4. Special train leaves Lima 3.40 p m. arriving Niagara Falls 6·30 next morning Fare $5 00 for the round trip to the Falls. $6 00 to Toronto, $11 50 to Thousand Islands and return For information and sleeping car accommodations, call 'phone 60.

W S MORRISON, Agent.

July 17-d&w to aug 4

Two Bottles Cured Him.

"I was troubled with kidney complaint for about two years," writes A. H Davis, of Mt Sterling, Ia., "but two bottles of Foley's Kidney Cure effected a permanent cure" Sound kidneys are safeguards of life Make the kidneys healthy with Foley's Kidney Cure Sold by H. F Vortkamp, cor. Main and North streets

THREE MEN WERE DROWNED

By Capsizing of Steamer Off Musquito Coast During a Heavy Squall.

New York, July 22—Among the passengers who arrived here on the steamer Yucatan from Colon, was Captain Diggdon, of the Nova Scotian schooner Goldseeker, which was lost on the night of July 1, on the Mosquito coast The Goldseeker was struck by a squall and capsized The mate, cook, boatswain and a Colombian custom house officer who was asleep below at the time were drowned

A R Bass, of Morgantown, Ind, had to get up ten or twelve times in the night and had severe backache and pains in the kidneys. Was cured by Foley's Kidney Cure Sold by H. F. Vortkamp, cor Main and North Sts.

OIL MARKET.

Tiona oil	$1 68
Pennsylvania oil	1 53
Somerset oil	97
Corning oil	1 33
New Castle oil	1 40
North Lima oil	1.16
South Lima oil	1 11
Indiana oil	1 11
Macey, Tenn	97
Somerset, Ky.	1.23
Borboursville, Ky	97
Borboursville Ky, heavy	.57
Ragland, Ky	62
Neodosha, Kan	1.14

WRIGHT'S Celery Tea Creates appetite, helps digestion. Soothes nerves Braces and brightens you 25c and 50c a box, druggists or by mail THE WRIGHT MEDICAL CO., Columbus, Ohio

DR. A. H. CREPS

Has located at 862 Bellefontaine Ave. for the practice of

MEDICINE AND SURGERY.

Old Telephone 538. New 999.

July 13 1mo

SHOES REPAIRED.

The cheapest place in town to get your Shoes fixed is at

LOUIE'S PLACE,

N. E. Cor. Public Square, in rear of Sontag's cigar store. The best Oak Tan leather used Open from 6 a. m. to 9 p. m. Satisfaction on all work guaranteed. July 15-1m

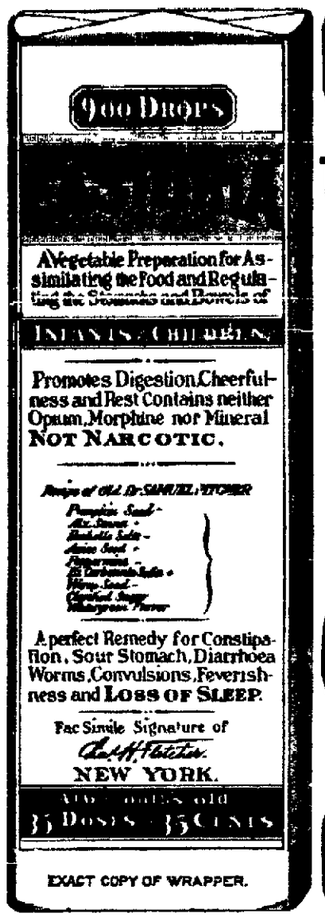

EXACT COPY OF WRAPPER.

CASTORIA

For Infants and Children.

The Kind You Have Always Bought

Bears the Signature of Chas. H. Fletcher.

In Use For Over Thirty Years

CASTORIA

THE CENTAUR COMPANY, NEW YORK CITY.

THE MERCHANTS AND MANUFACTURERS MUTUAL INSURANCE CO.

of Mansfield, will save 20 per cent. on mercantile insurance.

P. A. KAHLE. Agent. 13-14 Holmes Block.

Cut Out This Ad.

As It is Valuable.

Because it entitles you to 10 per cent discount on all dental work done by

Dr. A. V. WATKINS, Dentist.

Jun 30-1m S. W. Cor. Main and Spring St.

ANNUAL PERSONALLY CONDUCTED EXCURSION TO

Niagara Falls

VIA—

CH&D

And Detroit—Through Canada,

AUGUST 11, 1903,

Tickets Good 12 Days.

$5.00 FROM LIMA.

Cheap Side Trips to

TORONTO, ALEXANDRIA BAY and MONTREAL.

These excursions are very high-classed carrying through sleeping cars They are recommended for ladies and children, who can depend upon every care and protection while with the excursion party. By making your reservations early you enable us to give you the best accommodations. Small parties or clubs of fifteen or more, can, by notifying us in advance, be located in one car and have their rooms adjoining, securing almost complete privacy, if desired.

For tickets, sleeping car reservations and other particular information desired call on your nearest C. H & D agent, or address

D. G. Edwards, Pass. Traffic Mgr., Cincinnati O.

Jno R McCord, Excursion Agt., Toledo, O

Columbus Excursion

SUNDAY. JULY 26.

Chicago & Erie R. R.

Fare $1.25 ROUND TRIP

NIAGARA FALLS EXCURSION.

Chicago & Erie R. R.

August 4.

$5.00 ROUND TRIP

Tickets Good 10 Days.

Show Cases, Counters, Shelving, Wall Cases, Tables Mirrors, Partitions Railings Sideboards, Refrigerators.

Special Designed Furniture of all Kinds.

Sandusky Store FIXTURE CO.

Dealers and Manufacturers of

Bank, Office, Drug, Bar, Bowling Alleys and General Store Fixtures

Office and factory, corner Shelby and Fillmore Sts., opposite Lake Shore depot

SANDUSKY, O.

McBETH PARK,

LIMA'S BEAUTY SPOT.

VAUDEVILLE SEASON.

WEEK COMMENCING SUNDAY AFTERNOON JULY 19th

ANOTHER GREAT BILL.

DIXON, BOWERS AND DIXON

THE MARVELOUS SPAULDING.

MAJOR SISTERS

THE THREE WALSEYS.

The Projectiscope.

THE

Wonderful Scenic Railway.

The School of Mines.

The Laughing Gallery.

Dancing—The ARION TRIO

PONY TRACK. Carousel, Fishing, Boating, Bowling,

Reserved Seats one week in advance at Western Ohio Railway waiting room.

NEWSPAPERARCHIVE®

THE TIMES-DEMOCRAT.

PUBLISHED BY
THE TIMES-DEMOCRAT
PUBLISHING COMPANY,
128 West High Street.

THE ONLY NEWSPAPER IN LIMA RECEIVING ASSOCIATED PRESS REPORTS BY WIRE.

Telephones 84.

Entered at the Postoffice at Lima, Ohio, as Second Class Matter.

Member of Associated Press.

THE DAILY TIMES-DEMOCRAT is issued every evening, except Sunday, and will be delivered by carrier at any address in the city at the rate of 10 cents per week.

THE SEMI WEEKLY TIMES-DEMOCRAT issued Tuesday and Friday, will be mailed to any address at the rate of $1 per year, payable in advance. The Semi Weekly is a seven column, eight page paper the largest and best newspaper in Allen county.

Persons desiring The Times-Democrat delivered to their homes may secure the same by postal card address, or by order through telephone No. 84.

Terms of Subscription.

Daily edition, one year	$5.00
Daily edition, six months	$2.50
Daily edition, three months	$1.25
Daily edition, one week	.10
Semi-Weekly edition, one year	$1.00

Official Paper of the City of Lima and County of Allen

Any subscriber ordering the address of the paper changed must always give the former as well as present address.

When delivery is irregular please make immediate complaint at the office.

All business, news, letters or telegraph dispatches must be addressed,
THE TIMES-DEMOCRAT,
Lima, Ohio.

THE WEATHER.

Washington, July 22.—For Ohio: Fair tonight except showers on northeastern lake shore, Thursday, fair, except showers in north portion.

DEMOCRATIC TICKET.

For State Senators,
STEPHEN D CRITES.
THOMAS M. BERRY.
For Common Pleas Judges,
STEPHEN A. ARMSTRONG.
WILLIAM CUNNINGHAM.
For Representative,
JOHN W. MANGUS,
of Richland Township.
For Sheriff,
EUGENE I BARR,
of Lima.
For Treasurer,
MINOR C CROSSLEY,
of Lima.
For Commissioner,
ALEXANDER L. CONRAD,
of Bluffton.
For Surveyor,
CHARLES E. CRAIG,
of Monroe Township.
For Coroner,
DR. ANDREW W. BICE,
of Lima
For Infirmary Director,
C H. MOSIER,
of Marion Township.

DEMOCRATIC STATE CONVENTION.

Pursuant to the order of the Democratic State Central Committee, notice is hereby given that the convention of the Democrats of the state of Ohio, to nominate candidates for state offices to be voted for at the November election 1903, for the endorsement or rejection of constitutional amendments submitted by the General Assembly, and for the nomination of a candidate for United States Senator, will be held at Columbus, Ohio, on Tuesday and Wednesday, August 25, and 26 Each county will be entitled to one delegate and one alternate for each five hundred votes cast for Herbert S Bigelow for Secretary of State at the November election, 1903, and one additional delegate and alternate for the remainder of votes exceeding two hundred and fifty.

Delegates to this convention shall be elected through primaries, delegate conventions or mass conventions for the holding of which at least ten days' notice shall have been previously given designating the time and place for the holding of such primaries and conventions, and called by the controlling committees of the party in such counties; except that the delegates from a county containing a city in which there is a registration of electors and in which city the number of voting precincts forms a majority of the precincts of the county, shall be selected by direct vote of the people at a primary election held in pursuance of the laws of this state No county, central or executive committee shall have power to name delegates to the state convention

All delegates shall submit their credentials to the chairman and secretary of the state central committee, in the Columbus Auditorium, Columbus, on Tuesday, August 25, not later than 3 p m The delegations will meet by districts at 5 o'clock p. m. on Tuesday, August 25, at such places as may be designated by the committee on arrangements, for the purpose of selecting one member of each of the following committees: state central committee, resolutions, credentials, rules and order of business, permanent organization, vice-president and secretary.

All of such committees will meet at places to be designated by the committees on arrangements, at 7:30 o'clock p. m. of the same day.

The convention will be called to order in the Columbus Auditorium, on Wednesday, August 26, at 9:30 o'clock a. m. The temporary officers will be: Chairman, G. M. Saltzgarber; secretary, Charles E. Mason; assistant secretaries, L. B. Houck and Charles Marshall; sergeant-at-arms, W. R. Burnett; first assistant sergeant-at-arms, Joe Goldsoll; second assistant sergeant-at-arms, John Dugan.

At such convention candidates shall be named for the following offices: Governor, lieutenant-governor, state auditor, state treasurer, attorney general, one judge of the supreme court, one school commissioner and one member of the board of public works.

The apportionment of delegates and alternates in the convention, shall be as follows:

Allen	10
Auglaize	6
Darke	10
Mercer	6
Shelby	6

W. J FREY,
Chairman.

HARRY F. PAYER,
Secretary.

Columbus has a vehicle ordinance, which the press of that city sees proper to term "a party measure," just as here in dear old Lima.

Somebody from Columbus must have been here to see how they worked the vehicle tax There as here, street cars were put in separate ordinance, and there as here, street cars met the same pleasant fate Precedent and party lash are sometimes powerful motors

Without personal reference to the merits or demerits of any one of the gentlemen mentioned in connection with the nomination for governor on the democratic ticket, it seems pertinent to say there is a growing disposition on the part of many, who have the best interest of the party at heart, to have as a leader, a candidate who is conservative, and an adherent to first principles. No other will lead out of the wilderness.

A little over two months have passed since the new municipal code went into effect, and already the boards of public service throughout the state have found it so defective, and so inconsistent, that a meeting is being arranged for Columbus, when it will be discussed, and needed amendments prepared for presentation to, and passage by the next general assembly

To expediate matters, and eternally remedy the whole defective concern we suggest that the boards of public service refer the code in its entirety to the democratic state convention.

NEW LEADERSHIP NEEDED.

The Daily States says: "If anything can, the speech delivered by Mr Wm. J Bryan, at Chicago last Saturday, should convince the rank and file of the democracy, that victory for the party in the presidential election next year is impossible unless the twice-defeated and talkative leader is completely unhorsed in the national convention of 1904, and the party nominates a broad and conservative candidate upon a platform embodying the time-honored principles of the democratic party. We do not mean by this, that the democratic party should again turn to Mr. Cleveland as its leader, but, on the contrary, it would prove a god-send for the democracy were it possible to have Mr Bryan chosen as a high joint commissioner to settle something in Dahomey, and Mr. Cleveland to perform a similar service in far away Thibet.

While Mr. Bryan has talked himself out of the consideration of even some of his most ardent admirers and lately has degenerated into a common scold, all efforts to force upon the party the leadership of Mr. Cleveland, will be productive of mischief only. There is much more than a reasonable hope of the democrats electing the president next year if they can get together, but the case is hopeless unless the party makes the fact quite clear that it is done with strife; that Cleveland and Bryan must either take their places as privates in the ranks, or get out of the party's pathway. In other words, its only hope of success lies in entirely new leadership. It must turn from both Cleveland and Bryan to some broad-minded and able man who has no grievances, no heartburnings, and no enemies to punish. There are hundreds of such men in the party, and from them the candidate must be selected in 1904. The issues are already at hand upon which to wage an aggressive and enthusiastic campaign, and in view of the highly strenuous and spectacular record of the present republican administration, and its manifold scandals, there is every reason to hope for a democratic victory in the presidential contest.

ATICHISON GLOBE SIGHTS.

Some very good men are bow-legged

* * *

We despise making the best of a bad situation.

We do love to call a girl named Marguerite, "Maggie."

* * *

When anyone complains a great deal of boys, it 's a bad sign.

Dress light during this warm weather. You may look like the old Harry, but no matter.

* * *

You hear very often of the woman "who just has to force herself to eat in order to keep up"

* * *

It is a good way to treat this weather as you should treat those you dislike, never think of it or mention it.

* * *

Somehow the voice of that man in the graphophone always sounds like the voice of some one we dislike.

* * *

After all, happiness isn't a question of riches, pie, a good complexion, or love and power, but of contentment.

* * *

Next to a husband who is a good provider, a woman's greatest joy must be in a daughter who is fond of housework.

* * *

A man never realizes how busy he is until he is compelled to wait six seconds at the telephone for Central to answer.

* * *

We have decided not to attempt to read the newspapers out loud until those words "B'Nai B'Rith," have disappeared

* * *

In the good old days of our grandparents, a germ wasn't recognized until it was big enough to be mashed under foot.

* * *

When a boy reaches the age when he can call all the smaller boys "kids" without getting licked, he is very proud of it.

* * *

People talk a great deal about the sacredness of true love: but admit that you are in love and they will laugh at you

* * *

We don't know what the "courage of one's convicions" means, unless it is to eat corn off the cob by taking it in your fingers.

"How many children have you?" asked the friend of his boyhood

"I have three. The oldest and youngest are girls and the second child is a boy My wife calls them the sandwich."

"Huh," said the boyhood friends "That's the first time I ever heard of a sandwich with the tongue on the outside."—New York News

Helen—I have just refused to marry Mr. Gingerley.

Edith—Oh. Did he propose?

Helen—Well, I can't say positively but that is how I construed his incoherent remarks.—Town and Country.

She's All the World to Me.

"My ideal man," said Nancy.
'Is one of power; a knight
Of strong right arm I'd fancy—
Fat reaching in his might."
"Behold this arm," I ventured.
"'Twould reach round all the world"
"I'd like to see," she taunted
With lip disdainful curled
I put my arm about her
Ere she had time to flee.
"'Tis thus 'tis done, fair doubter—
You're all the world—to me."
—Truman Roberts Andrews, in Smart Set.

"You say you take automobile rides for the sake of exercise?"

"Certainly"

"But where does the physical exercise come in?"

"Getting out to see what the matter is."—Washington Star.

The Interloper.

I love a hammock in a shady little nook,
With my sweetheart by my side, or perchance a book;
But if a skeeter comes that way, I say it good and loud,
That we two were a company, but the skeeter makes a crowd.

H. W. R.

A PERTINENT QUERY.

Farmer Summerglass—Dod blinged if I'd ever believed it ud be so foggy in New York 'f I hadn't seen it. What's the matter with your machinery anyway?

New Yorker—What do you mean?

Farmer Summergrass — Why you talk so much about your skyscrapers—now why don't the blamed things work?—Four Track News.

Saves the Family Name.

"There is absolutely nothing about him to indicate the millionaire Why, he even begrudges five cents car fare.'

"But his son owns an automobile."

VENERABLE

Abraham Ramseyer Died Last Night.

Had Been a Resident of Lima for Thirty Years.

Was Seventy-two Years of Age and Is Survived by Wife and One Son, O. F. Ramseyer, of the City Book Store.

Abraham Ramseyer, an aged and respected citizen of Lima, passed to rest at 12.15 o'clock last night, death occurring at his late home, south Pierce street, and resulting from liver and kidney troubles, after an illness of three months duration. Funeral services will be held at the German Reformed church, at 2 o'clock, Friday afternoon, and the remains will be laid to rest in Woodlawn cemetery.

The deceased was aged 72 years, 6 months and 14 days, having been born in Switzerland January 8, 16.. Mr Ramseyer was a resident of this city for thirty years, andfor a number of years, served faithfully as janitor of the Pine street school building. He is survived by his aged wife and one son, O. F. Ramseyer, of the City Book store.

Heads at 48c.

Worth lots more We bought these at a bargain and sell them to you accordingly. They are good likenesses of Hiawatha and Black Bear, celebrated Indian characters. They're in the window, stop and see them at

F. E HARMAN'S,
"The Big Store."

The Professor—A collector you say? Did you tell him I was out?

The Factotum—Yes, sir; but he wouldn't believe me

The Professor—Humph. Then I suppose I'll have to go and tell him myself.—Brooklyn Life.

IN A CHINA SHOP.

John (with his arm around her).
The rose is red,
The violet's blue,
Sugar is sweet
And so are you
She, (struggling)
Now don't! Let go!
Upon my soul,
You want to break
The sugar bowl!

A TETE-A-TETE.

There was a young person named Tate
Who dined with his girl at 8 08;
At this very late date
'Twould be hard to relate
What Tate and his tet-a-tete ate.
Tete-a-tete at 8:08

PUBLISHER AT HIS EXPENSE.

Hill—What! Rimer working in a livery stable! Has he deserted the muse?

Quill—Yes, for the present. He had to get a job so he could pay the publishers for bringing out his volume of verse.—Baltimore American.

As Advised.

'Now that I have won your love," said the young man who was trying to leap the matrimonial hurdle, "I suppose its' up to me to interview your worthy sire."

"No," replied the fluffy-haired maid, who had more than once seen the family skeleton on exhibition, speak to ma Pa doesn't cut any congealed aqua pura around this joint."—Chicago News.

Justification.

"You say you are an advocate of peace and quiet?"

"I am," answered the mountaineer. "But those people, whose family has been fighting our family for years, are such an obstreperous lot, that the only way to keep good order in the neighborhood is to shoot 'em."—Washington Star.

Alphabetical Lovemaking.

She—Are you fond of tea?

He—Yes, but I like the next letter better.—Modern Society.

The Good Little Boy.

A little boy, spending the summer at the seashore, was greatly interested in the opening of the lobster pots and wished to have them opened one Sunday morning.

"No, my dear," said his mother; "we'll wait until tomorrow. Today is Sunday."

"But, mamma," persisted the little fellow, "couldn't we open them with prayer?"—Judge.

College Rhyme.

Young Gaston MacAlphonse, Esq.,
Met a maiden and thought he would g.,
So he said most politely,
"I adore infinitely
Your figure." She answered, "You I."
—Yale Record.

CHEMICAL ANALYSIS

Reveals That "Pe-ru-na is Calculated to Tone up the System, Restore the Functions and Procure Health."

SO SAYS PROF. L. J. MILLER, CHEMIST.

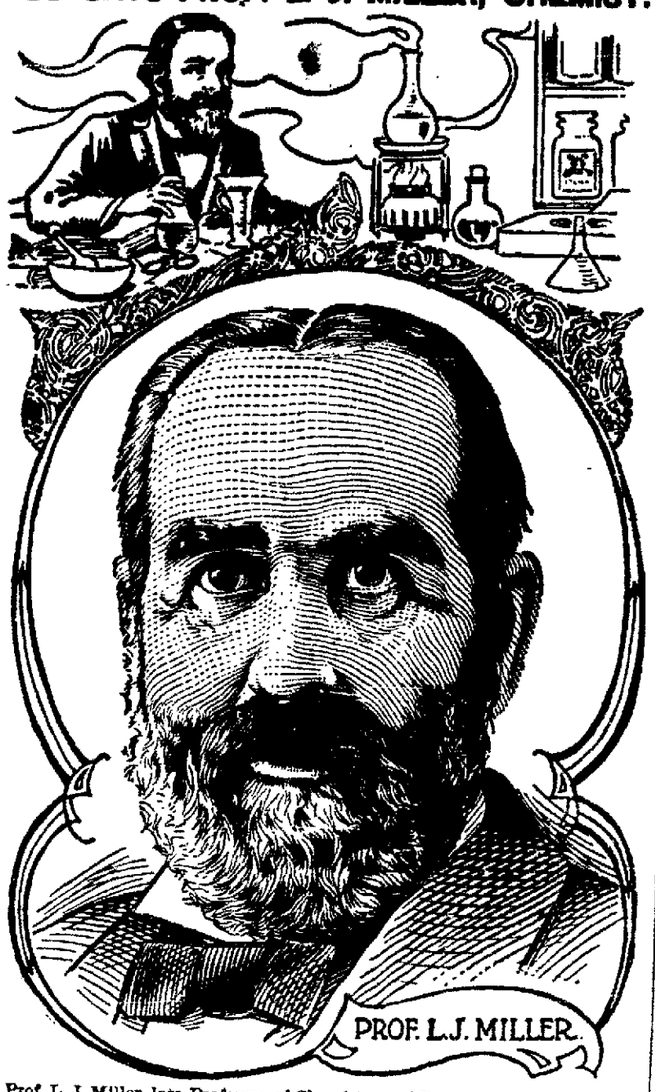

Prof. L. J. Miller, late Professor of Chemistry and Botany of the High School of Ypsilanti, Mich., writes from 3327 N. Clark Street, Chicago, Ill., as follows:

"As several of my friends have spoken to me of the favorable results obtained through the use of Peruna, especially in cases of catarrh, I examined it most thoroughly to learn its contents.

"I found it composed of extracts of herbs and barks of most valuable medicinal qualities combined with other ingredients, delicately balanced, calculated to tone up the system, restore the functions and procure health.

"I consider Peruna one of the most skillfully and scientifically prepared medicines, which the public can use with safety and success."—PROF. L. J. MILLER.

"Builds up the System."

Hon. Joseph H. Ridgeway, Secretary of the American Advertisers Society, writes the following letter from the Grand Central Hotel, St. Paul, Minn.:

Joseph Ridgeway.

"It is with great pleasure that I endorse Peruna as an honest medicine, competent to do all it claims. I have used it several times and know of nothing that cures so completely, and at the same time builds up the system.

"I have recommended it to a number of my friends and always feel that I do them a service for I know how satisfactory the results invariably are. I only wish every family had a bottle—it would save much sickness and doctor bills."—Joseph H. Ridgeway.

"Feel Better Than for Five Years."

Mr. James B. Taylor, Roberts, Ind., writes:

"I am at the present time entirely well. I can eat anything I ever could. I took five bottles of Peruna, and feel better now than I have for five years. I have doctored with other doctors off and on for fifteen years, so I can recommend your medicine very highly for stomach troubles. I take great pleasure in thanking you for your free advice and Peruna."—James B. Taylor.

"I Enjoy my Meals as I Used to."

Mr. J. W. Pritchard, Wolf Lake, Ind., writes:

"I am pleased to say that I have been cured of catarrh of the stomach by Peruna. I could hardly eat anything that agreed with me. Before I would get half through my meal my stomach would fill with gas causing me much distress and unpleasant feelings for an hour or two after each meal. But, thanks to your Peruna, I am now completely cured, and can eat anything I want to without any of the distressing symptoms. I can now enjoy my meals as I used to do, and it is all due to Dr. Hartman and his wonderful medicine, Peruna.

"It has been one year since I was cured, and I am all O. K. yet, so I know I am cured."—J. W. Pritchard.

Dyspepsia is a very common phase of summer catarrh. A remedy that will cure catarrh of one location will cure it anywhere. Peruna cures catarrh wherever located. That it is a prompt and permanent cure for catarrh of the stomach the above letters testify.

If you do not derive prompt and satisfactory results from the use of Peruna, write at once to Dr. Hartman, giving a full statement of your case and he will be pleased to give you his valuable advice gratis.

Address Dr. Hartman, President of The Hartman Sanitarium, Columbus, Ohio.

MANSFIELD

Races Brought Big Fields to the Wire.

Not Much of the Money Went to Lima Owners, But the Sport Has Only Began.

There was a great field of horses at Mansfield yesterday, when the four days race meeting opened and the entries can be taken as a guarantee that Lima will see some of the most spirited contests this year in the history of the track

Eight of the published list of Lima horses competed in the three events, one of which, the 2 23trot, was unfinished, with Blondy Hayes' Cervantes looking good for second money

In the 2:40 trot three Lima horses started, Mary B., Honey's son and Sallie Twilight. The first named, driven by Hayes, finished second, after taking the first heat in 2.26 1-4 The other local horses were behind the money, Honey's Son showing an erratic spirit, coming to the wire 7th in the first and last heats, but finished 4th and 2nd in the second and third.

Hickston's Charlie S. and Hayes Redmonroe were started in the 2:30 pace, the former saving his entry fee. Redmonroe was drawn in the third.

Irene M. driven by Doc Smeall, and Onway, from Guy Curtis's string, were in the unfinished 2:23 trot with 14 others, and the result will not be known until this afternoon.

Steel Ranges.

Are you thinking of buying a range? If you are, you are standing in your own light if you don't see what we are offering. A GOOD RANGE WITH ELEGANT ROLL TOP CLOSET FOR $25.00. We have some odd patterns, one of a kind we want to close out and they go at less than cost.

F. E. HARMAN'S,
"The Big Store."

IF YOU WANT TO BUY CLOTHING AT ONE FOURTH OFF FOR CASH, "MEET ME AT THE LIMA HOUSE CORNER."

GETTING RICH QUICK

has its disadvantages—better adopt and cleave to honest, conservative, slow but sure methods of acquiring a competence For the average man of limited means we know of no better way of providing for old age than regular weekly or monthly deposits of a part of income or earnings in the

LIMA SAVINGS BANK
AND TRUST CO.,
South Main, Near Vine.

THE MARKETS.

Tone Was Better.

New York, July 22.—Opening prices rebounded from yesterday's depression There were 7,500 shares of United States steel sold at 22¾ and 22⅝, compared with 22⅜ last night. The price then fell back a fraction The preferred stock rose ¼ and then lost it Erie, first preferred, advance 1¼, and there were gains of about a point in St. Paul, Atchison, Missouri Pacific Rock Island and Brooklyn Transit The leading trunk lines, Pacific and Coalers were put up a large fraction. American Linseed preferred dropped 1¾.

Decided Improvement.

New York, July 22.—Very decided improvement was shown by the stock market in the first hour of today's business. Practically every stock in the list, including those which suffered most in yesterday's bear onslaught made gains. In the standard railway shares advances of about a point or more were general and later these advances were increased.

There were recessions due to profit taking, but all offerings were well taken.

Live Stock.

Chicago, July 22.—Cattle, receipts 19,000. Good steady; others slow. Good to prime steers $5.20@$5.65; poor to medium $4.25@$5.15; stockers and feeders $2.50@$4.60; cows $1.60@$4.50; heifers $2.25@$5.15; canners $1.60@$3.80; bulls $2.25@$4.35; calves $2.50@$6.40; Texas fed steers $3.50@$5.00.

Hogs, receipts today 22,000; tomorrow 23,000; left over 1,811. Market strong to 5 cents higher. Mixed and butchers $5.35@$5.82½; good to choice heavy $5.60@$5.75, rough heavy $5.20@$5.55, light $5.40@$5.85; bulk of sales $5.50@$5.70

Sheep, receipts 18,000. Sheep steady to 10 cents higher. Lambs steady Good choice wethers $3.75@$4.10, fair to choice mixed $3.00@$3.75; native lambs $4.00@$6.35

Grain and Provisions.

Chicago, July 22.—Close: Wheat, July 75¼, old 75¼; Sept. 75½@⅝, old 75⅞; Dec 75¾, old 75⅞, May 77⅞.

Corn, July 49⅝; Sept 49¾; Dec. 48⅞; May 45¾@⅞.

Oats, July 38; Sept. 32⅝@¾; Dec. 33⅝, May 35.

Pork, July 14.05; Sept. 14.25.

Ribs, July 8.32½; Sept. 8.37½@8.40; Oct. 8.15.

Lard, July 7.77½; Sept. 7.95@7.97½; Oct. 7.70.

NOTICE!

We have moved to our new location, second floor of the new Times building near the postoffice.

We take entire charge of estates, collect and promptly remit rentals, buy and sell farms and city property, negotiate loans, and carry on a general agency and promoting business.

Our specialty is buying and selling real estate on the modern co-operative plan. We now have $12,000 capital employed and agents in sixteen other towns to assist us.

We'll be pleased to see you in our elegant new home, and will treat you well in any business left in our charge.

THE UNION AGENCY CO.,
James E. Wickham, Secretary.
July 1st, 1903.-eod tf

MEN'S NEWTLETON $5.00 SHOES AND OXFORDS AT $3.95. MICHAEL'S SWEEP SALE.

NewspaperARCHIVE®
NewspaperARCHIVE®

Mrs. Anderson, a prominent society woman of Jacksonville, Fla., daughter of Recorder of Deeds, West, says:

There are but few wives and [illegible] who have not at times en[illegible] pains and such pain as only [illegible] know of I wish such women [illegible] the value of **Lydia E. Pinkham's Vegetable Compound.** It [illegible] invaluable medicine, different in [illegible] from any other I ever knew and [illegible] reliable

I have seen cases where women [illegible] for years without permanent [illegible] who were cured in less than [illegible] months after taking your Vegetable Compound while others who [illegible] chronic and incurable came out [illegible] and in perfect health [illegible] thorough treatment with this [illegible] I have never used it myself [illegible] gaining great benefit. A [illegible] restores my strength and [illegible] and tones up the entire [illegible] Your medicine has been tried [illegible] and true, hence I fully endorse [illegible]

— Mrs R A Anderson 225 Washington St Jacksonville Fla —$5000

Original of above testimonial proving genuineness can not be produced

The experience and testimony of women of the most noted women of America go to prove, beyond a question, that **Lydia E. Pinkham's Vegetable Compound will correct all such trouble at once by removing the cause, and restoring the organs to a healthy and normal condition.**

WANTS, FOR RENT, LOST, FOR SALE, ETC.

WANTED—Girl to work in kitchen at Restaurant 134 west High 1 tf

WANTED Girl for general housework Inquire at 8[illegible] west Market 1 3t

WANTED Dishwasher and other help Apply at office of Hotel [illegible] 29 3t

WANTED A girl for general housework [illegible] to the [illegible] party Call at once at Van [illegible] music store 39-tf

WANTED—Ten men good wages [illegible] work Eagle Stave Co [illegible] avenue and C & E railroad 0-6t

FOR SALE.

FOR SALE—Horse cheap good work [illegible] Call or address R this office 1 3t

FOR SALE One of the largest and best paying livery stables in the city Thoroughly equipped and doing a large business A great money maker for the right parties Rare bargain if sold at once John M Rose 201 Black block 39 3t

FOR SALE—A snap for any one with a small amount of cash The Western Ohio cigar store Good reasons [illegible] 39 3t

FOR RENT.

FOR RENT Up to date furnished rooms with bath in private house, [illegible] gentlemen prices moderate Address Box 576 city 241 tf

FOR RENT New room house on south Main street three doors south of railroad street near shops Fred [illegible] 1 3t*

FOR RENT—Two furnished rooms in most pleasant part of city, privilege of bath Apply P O Box 591, Lima, Ohio 222-tf

MISCELANEOUS.

MME ZELDA palmist card reader tells if the one you love is true or false and how to win Honest advice in business Hours 9 to 9 25 and 50 cents Last week 127 west Wayne street near Main 39-3t*

LOST AT McBeth park, gold snake bracelet set with three turquois Liberal reward for finder Mrs T T Dixon Hoffman house 0-3t*

LOST Probably on Main street, a pair of steel framed glasses Reward if returned to 402 south Central avenue 1*

LOST Pair of steel glasses between Watson and Ewing Hardware store on Main street Finder please leave at this office 1 3t

IF YOU WANT TO SEE SEVENTY-FIVE CENTS DO THE WORK OF A DOLLAR, "MEET ME AT THE LIMA HOUSE CORNER."

KING EDWARD IN SYMPATHY

With Movement to Advance Social and Material Condition of Ireland.

Dublin, July 22—King Edward and Queen Alexandra, accompanied by the Lord Lieutenant, the Earl of Dudley, and Princess Victoria their suites and other officials drove from the vice-regal lodge to the castle, which they reached shortly before eleven o'clock this morning The weather was pleasant, and the crowds along the route greeted their majesties with continuous cheering

The king who wore a field marshal s uniform, received in the throne room a large number of deputations, prior to the levee, which opened at noon

Altogether sixty three deputations presented addresses Replying to the Dublin citizens committee the king said there was no part of his dominions in which he took greater interest than in Ireland

The Queen and himself had long been in sympathy with the movements tending to advance the social and material well-being of the community, and they hoped now to become acquainted with the conditions under which the people lived and to learn what could be done to brighten the lot of the poor

The Queen, after presenting badges to the jubilee nurses drove to Alexandra college accompanied by the Countess of Dudley, and Princess Victoria

In the meanwhile King Edward held a levee at the castle, which was attended by a great number of prominent people from all parts of Ireland The streets in the vicinity of the castle were packed with people, and presented a brilliant appearance owing to the passing and repassing of hundreds of court and military officials, in full uniform.

After the levee, the King returned to the vice-regal lodge, where he was joined by the Queen

COUSIN

Of B. S. Porter Meets a Tragic Death.

Run Down and Killed by a Pennsylvania Train.

Was Seventy-six Years of Age and Served With Distinction in the Union Army During the Civil War.

B S Porter the senior member of the [illegible] firm of Porter & Son has received information from Bellefonte Pa announcing the death of his cousin Col George A Bayard one of the oldest and most prominent citizens of that locality The venerable man s death was a sad and violent one he being run down and instantly crushed to death by a local freight train in the yards of the Pennsylvania Railroad Co at Bellefonte

The deceased was 76 years of age and is survived by an interesting and respected family One of his daughters Miss Ursula Bayard has visited at the home of Mr and Mrs B S Porter in this city on several occasions and formed many acquaintances here Col Bayard served with distinction in the Union army during the war of the rebellion and rose from the rank of a private to that of a Lieut Colonel

Fancy market baskets at Smith s 1 4t

Refrigerators.

All our refrigerators and ice boxes are in the special sale the prices will surprise you

F E HARMAN'S
"The Big Store"

FUNERALS TOMORROW.

The funeral services over the remains of Daniel Joy will be held at St Rose church, tomorrow morning at 8 o clock and that of Mrs A McGriever, at 9 o clock

TRANSCRIPT

Raises the Only New Issue in Court.

The only case filed in common pleas court today was a transcript which comes from Justice Reilly s court, showing an action brought by the Deering Harvester Co against Wm E Baker the amount claimed being $1o2 70

Real Estate Transfers.

Cora Hill to Ollie Wood east ½ of inlot 1487, Standiford s addition $1

Wm T Agerter to Maire Bros in lot 130 Lakewood addition $375

Henry Augsberger to Elias Augsberger, 80 acres in Richland township $5300

Real Estate Transfers.

Della Riggs to W I Hoover, 20 acres in Perry township $2 000

Elsie Counts to John Graceley inlot 232 Spencerville $700

C A Graham to J B Adkins inlot 5284 south Collett street, $900

Wm W Eaton to Rose McHenry, in lot 412 Bluffton, $150

Michigan Blueberries at Smith's 1-4t

PERSONAL MENTION.

Mrs George Darling of New Castle Ohio was here attending the wedding of her sister, Miss Ethel Heffner

Miss Lucile C Holmes of Greenfield O. is visiting her aunt Mrs M E Boysell of south Main street

Mrs J H Bushong, will entertain her Sunday school class at her home 502 west Spring street Thursday afternoon from three to six o clock Every member of the class is cordially invited to come

Mrs S J Garber and Miss Libbie Garber were the guests of Mrs E A Bogart yesterday

Mr and Mrs W J Schafer of west McKibben street have for their guests Mrs Charles Schafer and son Clarence Miss Tillie Schafer of Cincinnati and Miss Kitty Stockton of St Henrys

Rev M P Harnett of Toledo and Rev P J Quinn of Van Wert are the guests of Rev Joseph A O Connor

A G Craft of Adrian Mich is visiting his daughters Mrs H C Jenkins of Washington street and Mrs John Laiman of south Elizabeth street

Mrs A L Davis and two sons of Toledo are the guests of her parents Mr and Mrs W S Meredith of Greenlawn avenue

Mr and Mrs W I Barrett of west Vine street and their daughter Mrs John Nugent and husband have returned after an outing of a week at Put in Bay and Cedar Point Mr and Mrs Nugent and children returned to day to their home at Rankin Ill

Miss Harriett Duggan of south Main street is visiting friends in Emporia Kansas

Miss Effie East, of Prospect avenue is visiting friends in Ft. Wayne

Miss Siddall, of Ada was the guest of Lima friends, yesterday

Miss Edith Morris who has been the guest of Miss Edna Ballard leaves tomorrow for her home in Green Castle Ind accompanied by Miss Geneva and Master Stewart White

Mrs Oglevie, of Columbus Grove has been the guest of her son, Mr Edward Oglevie

Miss Dorsey of south Baxter street, is home from a visit with Tiffin friends

Mr Wells, of Mt Vernon, is visiting his sons, Mr. X Wells, and Mr E V Wells

Miss Mayme Hamilton, of Monmouth Ill, left today for Springfield, Ohio, after a short visit with Mr and Mrs W E Lockhart

Mr W H Neise and family, have moved from south McDonel street to their new home on north Collet street

Mrs Carrie Burns-Boyd, of Kansas City was the guest of Mrs Thomas R Shaw, today

Mrs I G Hall of Wapakoneta is visiting Lima friends today

Miss Sarah Wulchet, of Dayton, is the guest of Miss Sabine Carnes

Misses Estella and Ruth Wheeler, left yesterday for a visit with a school friend at Ishpeming Mich

Mr and Mrs R D Macdonald and son Donald, are enjoying an outing at Lakeview, Lewistown reservoir

ONE-FOURTH OFF ON ALL CLOTHING AND HATS AT ALBRECHT BROS., AMERICAN CLOTHIERS.

VERA WATSON'S VIOLIN CONCERT TONIGHT AT 8:30 O'CLOCK AT CONGREGATIONAL CHURCH. TICKETS 25c

THE IDLER.

This week's program at McBeth's park is a meritorious one, and deserving of a good patronage.

* * *

It has leaked out that some of the answers asked of the applicants for police positions at Saturday's examination were funny in the extreme

One place seeker to the question "What are the duties of a policeman?" replied "To stay outside, and get over as much ground as possible"

Another gave it as his opinion that intoxicated people should be arrested when they were "staggering and wouldn t go home"

* * *

Col Bill Shine erstwhile political prophet in Shelby county but of late years the leading boniface of Sidney has sold his hotel, the scene of many a hot political scrimmage, to the Sidney Steel Scraper Co Mr Shine brought suit to enjoin the company from continuing business on ground adjoining his hotel building because the noise made drove guests from his hostelry Yesterday the case was compromised by the Scraper Company purchasing the property for $10 000

* * *

B L Neff the commission broker has moved his offices into the suite of rooms formerly occupied by the Prudential Insurance Co on the second floor of the opera house block The new offices are more spacious than the ones formerly occupied, and are very conveniently arranged and equipped.

* * *

Director V E Dillard of the Dana band is organizing a juvenile band from among his young pupils and will begin rehearsals with the new organization assoon as a few more lads who are musically inclined are secured to fill out the necessary complement of instruments Some excellent talent has already been developed among some of the youthful musicians and Mr Dillard expects to soon have a kid band that will be a credit to the city

* * *

Joel Baseb a former merchant tailor in this city is the representative of Findlay lodge of Elks at the Baltimore reunion

* * *

Councilman George Young of Toledo has introduced in the city council an ordinance aimed at the seat end hog on the street car who forces men or women and children entering an open car to climb over him and his impedimenta The ordinance provides that a person who takes a seat on a summer car where the seats run crosswise shall when another person enters move over and keep moving as passengers arrive until the seat is filled and fixes a penalty for violation of not less than $1 nor more than $25 There was some discussion but no opposition and the ordinance went to the committee on ordinance for approval It wouldn t be a bad idea to reproduce it here and give it a place in the ordinance book

* * *

Hon J H Goeke of Wapakoneta, was in Columbus Monday and while there discussed the political situation in northwestern Ohio with the Columbus Press which attributes to the distinguished Auglaize county gentleman a very intimate acquaintance with political conditions The Press puts in the mouth of Mr Goeke the statement that northwestern Ohio is aflame for Johnson for governer and that the delegations from Auglaize Allen and Van Wert counties have been selected, and to a man are for the Cuyahoga statesman and that all the other counties will be for Johnson, when they select delegates to the state convention

SCIENCE PREVENTS BALDNESS.

The Fatal Germ and Its Remedy Now Facts of Science.

It is the rarest thing in the world for a man to be necessarily bald No man whose hair is not dead at the roots need be bald if he will use Newbro s Herpicide the new scalp antiseptic Herpicide destroys the germ that cuts the hair off at the root, and cleans the scalp of dandruff and leaves it in a perfectly healthy condition Mr Mannett in the Maryland Block Butte Mont was entirely bald In less than a month, Herpicide had removed the enemies of hair growth, and nature did its work by covering his head with thick hair an inch long and in six weeks he had a normal suit of hair Sold by Wm M Melville, old postoffice corner Send 10 cents in stamps for sample, the Herpicide Co, Detroit, Mich.

MEN'S, WOMEN'S AND CHILDREN'S OXFORDS AND SANDALS AT BARGAIN PRICES. MICHAEL'S SWEEP SALE.

VERA WATSON'S VIOLIN CONCERT TONIGHT AT 8:30 O'CLOCK AT CONGREGATIONAL CHURCH. TICKETS 25c

BASE BALL.

Long Bob Ewing Lost Another Decision Yesterday.

Long Bob Ewing, the Auglaize county giant, pitched for the Reds at St Louis yesterday and lost his fourth consecutive game The fault was not all his, however poor support having a serious effect upon the result of the contest

Yesterday's Results.

St Louis 5 Cincinnati 4, Chicago 3, Pittsburg 1 Brooklyn 4, New York 1, Boston and Philadelphia rain

How the Clubs Stand.

Clubs	Won	Lost	P C
Pittsburg	53	26	671
New York	46	29	613
Chicago	49	33	598
Cincinnati	41	37	526
Brooklyn	38	36	514
Boston	30	44	405
St Louis	30	50	375
Philadelphia	23	55	295

Games Today.

Cincinnati at St Louis
Brooklyn at Boston
New York at Philadelphia.

Sixty Years of Popularity

is the record of Painkiller (Perry Davis) but the shops are full of imitations made to sell upon the great reputation of the genuine be cautious therefore when you ask for a bottle to see that you get the genuine An unfailing remedy for coughs colds, bronchitis

MEN'S $3.50 REGENT SHOES AND OXFORDS AT $2.65. MICHAEL'S SWEEP SALE

How Are Your Beds.?

Are they comfortable? You ought to take advantage of our sale if they are not We are offering mattresses and springs at extra special prices—for instance a good cotton top mattress for $2 25 one with cotton top and bottom for $2 70 a good all cotton felt mattress for $6 in all hair mattress $14 50 our celebrated HARMAN SPECIAL SPRING FOR $3 00 as good as any $5 00 spring We have too many styles to try to tell you all about them come in and see them

F E HARMAN'S
"The Big Store"

One of nature s remedies cannot harm the weakest constitution never fails to cure summer complaints of young and old Dr Fowler s Extract Wild Strawberry

SOME GREAT BARGAINS IN WASH GOODS AT FELTZ'S

SOLARVILLE

Fires Being Investigated by Fire Marshal.

District fire marshal Fliorini, of Dayton arrived in the city today to make an investigation of the recent fires that occurred in Solarville and at the Morris wall paper store those conflagrations being thought to have been of incendiary origin Mr Fliorini is a guest at the Norval

Green corn and green beans at Smith s 1 4t

Large Blueberries from Michigan at Smith s 1 4t

The L A to the B of R T will meet with Mrs Fred Brandt of west Kibby street tonight at 7 30

VERA WATSON'S VIOLIN CONCERT TONIGHT AT 8:30 O'CLOCK AT CONGREGATIONAL CHURCH. TICKETS 25c

1000 Bottles Free

DR. DAVID KENNEDY'S FAVORITE REMEDY THE ACKNOWLEDGED KING OF MEDICINE FOR THE KIDNEYS, LIVER, BLADDER AND BLOOD.

No. 560.
Every reader of the Times-Democrat can have a trial bottle of Dr David Kennedy's Favorite remedy absolutely FREE by presenting this coupon at our store W M Melville druggist Lima, Ohio

No reader of the Times-Democrat can have any excuse for suffering from any disease of the Kidneys, Liver, Bladder or Blood, when they can test that remarkable medicine DR. DAVID KENNEDY'S FAVORITE REMEDY absolutely FREE at our store. Remember you are under no obligation to purchase Simply present the above coupon at our store and a trial bottle of this famous specific will be given to you absolutely free We consider this an unusual offer and our supply of free bottles cannot last long.

NOTICE—If not convenient to present this coupon at our store you may have a trial bottle absolutely free by cutting out this coupon and mailing it to the Dr David Kennedy Corporation, Rondout, N Y, with your full post office address.

Carroll & Cooney.

July Sale.

Every day fresh fuel is added. Tomorrow our entire stock of Japanese WASH SILKS worth 39c to 50c a yard, will go on sale at

25c a yard.

They are the best grade of wash cords. All colors except black.

Skirts for $1.98

Will be another interesting feature tomorrow This is another lot similar to the one we sold last week. Not a single skirt in the lot worth less than $5, some of them were marked $6 50. Tomorrow's July sale price

$1.98.

Carroll & Cooney.

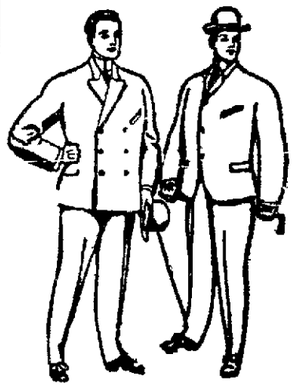

Men of Ease

Are men who know that their garments are perfectly fitted to their forms, and that the material entering into their manufacture is of honest weave, that the style is that of today, not a year ago Men at ease have us make their suits for them

Highest award at Pan-American Exposition

Warm Weather Suits
$12.50 up.

Trousers $4 00 up.
Your credit is good here.

J. M. SPICER,

Holmes Block, 3rd floor. 1124 New 'Phone.

Misses' Skirts.

Big sale on them this week Just received a big shipment of new fall styles in walking and dress lengths Lengths from 26 to 30. some of the prettiest little skirts you ever looked at. Pick yours out this week while the stock is complete.

Tailor Made Suits

All our new styles of $12 and $15 Suits will be closed out this week at $7 50 Some of the choicest suits, all colors, sizes from 18 to 42 If you are looking for a good thing you will not miss this bargain. Light & Connor, 134 N. Main Street

WATER WORKS NOTICE.

PAY YOUR WATER RENT ON OR BEFORE AUGUST 1ST, AND SAVE THE 10 PER CENT PENALTY.

J. N. HUTCHISON, SECY.
30-o-o-d-till-July 35

I HAVE LATELY OPENED, IN CONNECTION WITH MY GROCERY, A FRESH MEAT DEPARTMENT, WHERE ALL MEATS SUCH AS HANDLED AT FIRST CLASS MARKETS CAN BE HAD. JACOB PIPER. 0-3t

NEWSPAPER ARCHIVE®

OHIO STATE FAIR OPENS

August 31...Grounds Are Beautiful, and Exposition Buildings Extensive.

The Ohio State fair opens at Columbus, on the morning of Monday, August 31, next, and will continue five days with a full program for each day. All exhibits are required to be in place and in operation at the opening time A great exhibit is already positively assured as every available foot of exhibition space in the immense buildings and all the platted ground for exhibits in the open has been taken. The people will have presented for their inspection, a general industrial exhibition embracing all the newest inventions and latest ideas, complete and perfect in every department.

The grounds of the Ohio State Fair are perfectly park-like in every particular, natural growth, ornamentation, general conveniences, inviting retreats, lakes, drives and walks, all well kept and equal to the finest city parks. Fifteen grand exposition buildings are located at desirable points throughout the park and in such position as to preserve the harmony of the whole. These buildings contain a total of 393,340 square feet of exhibition space, besides which there are many private buildings, and acres of ground platted and arranged for exhibits proper to be operated on open ground.

The exhibition of 1903 will attract the attention and attendance of all Ohio citizens interested in the progress of the state. The management of the fair has provided for many high class features of amusement, and special attractions to enliven the general exhibition, and all who attend will be royally entertained.

CARDINAL GIBBONS HAS

Deferred His Visit to Rome Until Saturday. Murphy at Vatican.

Rome, July 22—Cardinal Gibbons was expected to arrive here from Paris, early this morning, but he did not come, having decided to defer his arrival until Saturday.

Rev. Wm. G. Murphy, of New York, recently appointed vicerector of the American college, at Rome, arrived today. He was met by the rector, Monsignor Kennedy, who immediately took him to the Vatican to view the body of the dead Pontiff.

MARS, THE RED PLANET.

Mars, the red planet, has in our system an entirely different aspect from that which it presented to the medieval astrologers. With them it was the War God, eager to quarrel, fond of battle, and prone to shed blood. He was the author of war, of rapine, and all deeds of violence. Consequently, he was an evil omen in the life, and his position was carefully scanned to see where he would do the least harm. In our modern system, Mars is the planet of parental love, and in its inmost essence it is more feminine than masculine It is best represented by the female beast of prey. She prowls, she ravens, she is terrible at bay, but mother-love is at the heart of her, the cause of her fierceness and her daring.

The love-principle of Mars is intensely strong and selfish, and as such always creates strife. In its broader and less personal manifestations it may appear as love of native city, state or county. It may represent love of a party or cause for which one is willing to do battle and die. It may extend to anything which we regard as peculiarly our own, or of which we have constituted ourselves the champions and guardians. It may inspire the conduct of a Wallace or a Bruce or it may be shown in the cheap and specious patriotism that would fly to arms upon the slightest pretext It is at the root of all school and class hostilities, of athletic strifes, and partisan politics Nevertheless neither home nor country could exist without it The Mars principle is capable of sublime devotion and heroic deeds, and yet it may assume hateful and hurtful forms.

One such form is excess of family pride. A mother may love her children so selfishly and upon such an animal plane that she would be glad to take the bread from hundreds of other children to provide her own dainties She would dress her own in costly and showy garments, and let others go in rags or perish with the cold. She would not hesitate to rob other mothers, if she deemed that thereby the fortunes of her own children would be advanced. She fails to perceive that the future welfare of her own depends upon the welfare of all, and that injustice always reacts upon the doer of it. Such a parent generally ruins the disposition of the child, and is properly rewarded in the end by base ingratitude.

To those who have no natural offspring, the Mars instinct can appear in more noble and unselfish ways. It may inspire one to become the mother of the motherless, the cherisher of the forsaken and the helpless. It may represent the most zealous charity and disinterested philanthropy, but it is never quite fraternal in its activities. It always assumes more or less of responsibility for its beneficiaries. It never approaches the recipient as an equal, a brother in need of a friendly hand, but always as a protector, ruler, and guide.

The influence of Mars is most potent when in the sign Cancer, the home of mother-love, but a person with Mars in the earth-sign is also more affected by it than others. Mars changes its sign about once in two months, and during the present year appears in eight of the signs, being in Aquarius for a few days at the opening of the year, and closing in the beginning of Virgo. From September 9 to October 29, it will be in its home position of Cancer.—By Egyptia in Medical Talk.

CASTORIA
For Infants and Children.
The Kind You Have Always Bought
Bears the Signature of Chas. H. Fletcher

CEREA-MALTA

Stands for the highest degree of purity and perfection in palatable breakfast foods

Cerea-Malta is more healthful than other breakfast foods, for it is crisp and granular, and requires chewing, which provides saliva so necessary to perfect digestion.

We will give you a very valuable prize if you complete the letters of C-E-R-E-A-M-A-L-T-A.

For further particulars and full information consult your Grocer.

It Will Bring You Health.

REJOICING IN CROSSWAYS

On Suppression of Cartoon That Would Ridicule Railway President's Wife.

Newport, R. I., July 22.—There is rejoicing in Crossways, the summer residencce of Mr. and Mrs. Stuyvesant Fish, over the success of the Illinois Central president, in suppressing publication in a local periodiccal of a cartoon in which he asserted, Mrs. Fish would be held up to ridicule.

Mr. Fish heard, on Saturday, that the cartoon had been drawn and for three days he argued with the editor, who declared he intended to publish it. Mr. Fish called finally on his attorney and discussed getting out an injunction.

This was not cconsidered feasible and Mr. Fish invoked the aid of Chief of Police Richards. The latter succeeded in convincing the editor that he had better omit the cartoon.

A SENSIBLE REMEDY.

We give below the experience of a man who seems to know what he is talking about. He says:

"For years and years I have been troubled with what is known as dandruff in the hair. My hair was very thick and I could bend over at any time and by wiping the hair with my hand produce a regular shower of dandruff. It was sifting out on my clothes continually and I scattered the branny scales wherever I went.

"I tried all sorts of dandruff cures. Every different barber felt sure he could do what the rest had not been able to do. He would shampoo and clean my head, but in three or four days it would be as bad as ever.

"This experiencce extended over twenty-five years. During all this time I was in the habit of washing my head every morning with cold water. When washing my face I would splash my head thoroughly with cocld water and rub it. This was a habit formed while a boy on the farm and I never had any idea there was any relation between this habit and the immense amount of dandruff formed in my hair.

"About four years ago I had a slight illness which prevented the usual washing of my head. I went several weeks without the cold ablution to my head and when I recovered I never resumed the practice. I do not wet my hair any more. I moisten the comb or brush when combing it and give my hair a thorough rubbing every morning without using any water.

"The dandruff has entirely disappeared. I have again and again had barbers say to me, 'what do you do for your head to keep it so clean?' I am obliged to reply that I do nothing whatever. I use no tonic, no oil, no water, nothing but comb and brush and not even them as often as I used to. I just leave my head alone. No one could hire me to have my head shampooed or use any one of the dandruff cures. A dry rub every morning with both hands, thorough, brisk, for about five minutes is all I do. I regard my cure as the most remarkable one I ever heard of. The dandruff had been a continual annoyance ever since I was a boy. It has left me completely and my head today is as remarkable for its cleanness as it had been so many years for its dirtiness.

"It was all due to the habit of washing my head in cold water every morning. Washing made it dirty. I quit washing and I am now clean. I recommend this dandruff cure to every one, confidently believing that every one who tries it will be filled with gratitude."—Medical Talk.

Controlling His Looks.

Mrs Smith—Did you ever notice what a way Mr. Slyder has of looking in another direction when a lady is standing in the street car?

Mrs. Black—I don't know that I have; but I have noticed him do it in church, when the contribution box came along.—Boston Transcript.

PUZZLE IN FABLE FORM.

An American heiress was wooed by a foreign prince, who urgently besought her to become his wife. In order to test the sincerity of his love, she asked: "Will you still marry me if I give away my money for charity and became as poor as yourself?"

The prince considered a while, and then responded: "Yes, provided you will still marry me if I renounce my title and become a plain republican person like yourself.

Query:—Did she agree to his proposition?—Smart Set.

Oh, Dearia!

On the map is a place called Bulgaria,
Where they hatch out the howling war scaria:
One would think that to live
In that country would give
One a bad case of chronic hysteria.
—Baltimore American.

HOME-SEEKERS' EXCURSIONS

To West, Northwest, South and Southwest via Pennsylvania Lines.

July 7th, 21st, August 4th and 18th, Home-Seekers' tickets will be sold to points in the west, northwest, south and southwest. For particulars regarding rates, etc., apply to ticket agents of Pennsylvania lines Aug 18

Cholera Infantum.

This has long been regarded as one of the most dangerous and fatal diseases to which infants are subject. It can be cured, however, when properly treated. All that is necessary is to give Chamberlain's Colic, Cholera and Diarrhoea Remedy and castor oil, as directed with each bottle, and a cure is certain. For sale by Wm. M. Melville, old postoffice corner.

WITHOUT FOUNDATION.

Oyster Bay, L. I., July 22.—The reported invitation to the Prince and Princess of Wales to visit this country and to be the guests of President Roosevelt, it can be said, is without present foundation in fact. It is said to be quite unlikely that any such visit is in contemplation by the Prince and Princess of Wales.

NEW BISHOP.

Washington, July 22.—The papal delegation in this city has received notice from Rome of the appointment of Rev. Charles O'Reilly, as bishop of the new diocese in Eastern Oregon. His headquarters will be at Baker City.

Hiller—What is the matter between Grimes and Miss Wilker? I hear that they parted in anger just as they were about to be married.

Marks—Oh, no, there was no anger about it. Just as the ceremony was to begin, Miss Wilker discovered that Grimes wore gloves that were bought of a man who refused to quit work out of sympathy with the striking street sweepers.—Boston Transcript.

From the world's great game of poker
This paradox I choose:
It often seems the gayest man
Is the one that has the blues.
—Cornell Widow.

Oh, Why?

There was a young sailor all dressed
in white duck,
And a blight in his trousers did gallantly tuck;
The sailor in khaki looked as cool as
you please,
While the landsman was hot as a
hive of young bees
Oh, why don't we dress in this solstice of heat
Like the soldier and sailor, so cool
and so neat?

LOW RATE EXCURSIONS TO LAKE CHAUTAUQUA AND RETURN.

The Erie railroad will sell round trip tickets to Chautauqua Lake and return on July 3rd and 24th. Tickets good for 30 days on each excursion. See Erie agents or address,

R. H. WALLACE, A. G. P. A.
Erie Railroad, Cleveland, O.

15-d&w to july 24th

Wonderful Nerve

is displayed by many a man enduring pains of accidental cuts, wounds, bruises, burns, scalds, sore feet or stiff joints. But there's no need for it. Bucklen's Arnica Salve will kill the pain and cure the trouble. It's the best salve on earth for Piles, too. 25c, at H. F. Vortkamp's, the druggist.

CAMPING GROUNDS.

For any organization or club wishing an excellent camping ground, no better place could be selected than the Big Miami River between Dayton and Hamilton. The river is shaded on both sides, and affords excellent fishing and boating. The C. H. & D. will be glad to assist any party in securing a suitable camping site, and will make special rates. Address D. G. Edwards, Pass. Traf. Mgr., Cincinnati, O. July-8-2wsk

Domestic Troubles.

It is exceptional to find a family where there are no domestic ruptures occasionally, but these can be lessened by having Dr. King's New Life Pills around. Much trouble they save by their great work in Stomach and Liver troubles. They not only relieve you, but cure. 25c at H. F. Vortkamp's drug store.

LOW FARES TO BALTIMORE VIA. PENNSYLVANIA LINES.

Jluy 18th and 19th excursion tickets to Baltimore, account annual meeting, Grand Lodge, Elks, will be sold via. Pennsylvania lines. Ask nearest ticket agent about the rates.

214-d&w-to july 19

When you wake up with a bad taste in your mouth, go at once to Wm. M. Melville's drug store and get a free sample of Chamberlain's Stomach and Liver Tablets. One or two doses will make you well. They also cure biliousness, sick headache and constipation.

SUMMER EXCURSIONS.

Commencing June 1st, and continuing daily until Sept. 30th, the Erie railroad will sell low rate round trip tickets to Denver, Colorado Springs, Pueblo and Glenwood Springs, Colo., Ogden, Salt Lake City, El Paso, Tex., St. Paul and Minneapolis. Tickets good returning Oct. 31, 1903. For information, see your nearest Erie agent, or write,

W. S. MORRISON, T. P. A.
till Aug 15 Marion, Ohio.

Saved From Terrible Death.

The family of Mrs. M. L. Bobbitt, of Bargerton, Tenn., saw her dying and were powerless to save her. The most skillful physicians and every remedy used, failed, while consumption was slowly but surely taking her life. In this terrible hour Dr. King's New Discovery for Consumption turned despair into joy. The first bottle brought immediate relief and its continued use completely cured her. It's the most certain cure in the world for all throat and lung troubles. Guaranteed. Bottles 50c and $1.00. Trial bottles free, at H. F. Vortkamp's drug store.

For Health and Strength
TRY OUR
Invalid Port Wine
For Sale at
CALIFORNIA WINE CO.,
Both Phones. Goods Delivered.

DO YOU KNOW IT?
ROCKY MOUNTAIN TEA
Makes You Well, Keeps You Well. Cures Pimples, Blotches, Liver Marks, Skin Eruptions, Constipation, Sick Headache, Jaundice, Pain in Back, Congested Kidneys, Sluggish Bowels, Bladder Disorders, Indigestion, Restores Beauty and Perfect Womanhood. Good for Grandpa, Loved by Grandma, Makes Father Strong, Helps Mother do the Housework. Makes the Girls and Boys Well, and Keeps Baby Good Natured all of the Time. The Genuine 35 cts. a package. Made only by MADISON MEDICINE CO., Madison, Wis.
Vortkamp's Pharmacy, corner of North and Main streets.

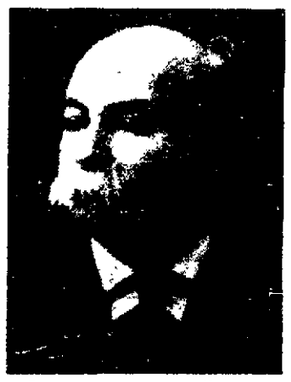

Dr. Payton & Co.
SPECIALISTS.
We Treat and Cure

Nervous Debility, Nervous Prostration, Mental Depressions, Impotency, Sexual Weakness, Scrofula, Rheumatism, Syphilis, Hydrocele, Varicocele, Stricture, Pimples, Catarrh, Bronchitis, Loss of Appetite, Liver and Kidney Troubles, Constipation, Varicose Veins, Etc.

Ladies! All diseases peculiar to your sex successfully treated. You may consult us in confidence, no matter what the trouble may be.

Young Men Who suffer from fearful effects of self-abuse as to aversion to the society of ladies, despondency, loss of energy, failing memory, nervousness, palpitation of the heart, weak back, stunted development, increasing nervous exhaustion and wrecked or lascivious dreams. You may be in the first stage, but are fast approaching the last. Do not let false pride or sham modesty prevent you from obtaining relief now.

Middle-Aged Men. Old men who suffer from premature old age as a result of youthful indiscretions or excess of later years; who are troubled with too frequent evacuations of the bladder, or by finding a milky or ropy sediment in the urine, and on account of this unnatural waste and loss of vitality are unfit for business or marriage. You can positively be restored to manly vigor.

Syphilis. We Cure Syphilis, no matter of how long standing.

Inflammation Of prostate and bladder, gleet, etc., instantly relieved and permanently cured.

Varicocele Cured in five days by our special treatment. No detention from your daily work. You take no chances treating with us. Reference: Banks, Newspapers, and the best business and professional men in the city. Established in 1897.

Delays are fatal. Consult us at once. Consultation free to all. Office hours from 8 a. m. to 8 p. m. Sundays, 9 a. m. to 12 m.

DR. PAYTON & CO.,
Opposite Court House, Metropolitan Block,
Rooms 12 and 13, second floor. LIMA, OHIO.

C. H. & D. RAILROAD.

SOUTH BOUND.

No. 7 Daily, leaves	2:20 am
No. 11 Daily ex. Sunday, leaves	5:30 am
No. 1 Daily ex. Sunday, leaves	8:55 am
No. 5 Daily, leaves	12:41 pm
No. 3 Daily, leaves	4:10 pm
No. 9 Daily, leaves	6:10 pm
No. 15 Daily, except Sunday	9:35 pm
No. 13 Daily ex. Sunday, arriv. only	9:35pm
No. 65 Sunday only, leaves	6:50 am

NORTH BOUND.

No. 12 Daily, leaves	2:35 am
No. 14 Daily, leaves ex. Sunday	5:30 am
No. 2 Daily ex. Sunday, leaves	8:05 am
No. 6 Daily, leaves	11:57 am
No. 4 Daily ex. Sunday, leaves	4:35 pm
No. 8 Daily, leaves	6:05 pm
No. 10 Daily ex. Sunday, arr. only	9:00 pm
No. 60 Sunday only, leaves	7:43 am
No. 68 Sunday only, arr. only	9:55 pm

DETROIT SOUTHERN.

Change of time on Detroit Southern Railroad, in effect June 14th, 1903.

No.	Going South.
1 Daily except Sunday	2:15 p.m
3 Daily except Sunday	6:00 a.m.
21 Sunday only	2:15 p.m.
23 Sunday only, arrives	11:50 p.m.
	Going North.
2 Daily except Sunday	10:55 a.m.
4 Daily except Sunday, Arr.	8:25 p.m.
22 Sunday only, arrives	10:55 a.m.
24 Sunday only, departs	5:45 a.m.

Trains Nos. 1 and 2 run between Detroit, Mich., and Bainbridge, Ohio

Trains Nos. 3 and 4 between Lima, Ohio, and Ironton, Ohio.

Trains Nos. 21 and 22 run Sunday only, between Lima, Ohio, and Bainbridge, Ohio.

Trains Nos. 23 and 24 run Sunday only, between Lima, Ohio, and Detroit, Michigan.

L. E. & W.

No.	West.
1 Daily, leaves	9:55 a.m.
5 Daily ex. Sunday, leaves	4:23 p m.
3 Daily ex. Sunday, leaves	4:30 a.m.
	East.
8 Daily ex. Sunday, leaves	8:00 a.m.
4 Daily ex. Sunday, leaves	12:50 M
2 Daily, leaves	5:55 p.m.
12 Lake Spl., Sun. only, Lv.	7:00 a.m.

P. F. W. & C.

In effect May 24th, 1903.

No.	East.
24 Pgh. special, daily	12:46 am
6 Pgh. & N. Y., daily	7:25 am
36 Crestline accm., da ex. Sun	9:05 am
30 Alliance accm., da. ex. Sun.	2:15 pm
22 Seashore Limited	4:27 pm
8 Pgh. & N. Y., daily	9:30 pm
2 Limited Express, daily	11:07 pm
	West
15 Chgo. & West, daily	1 53 am
23 Chgo & West, daily	10:23 am
35 Chgo. & West, da ex. Sun.	9.28 am
9 Chgo. & West, daily	2:37 pm
35 Ft. Wayne accm. da. ex. Sun.	5:20 pm

F. M. EAKIN, Agent.

Foley's Kidney Cure makes kidneys and bl

NEWSPAPERARCHIVE®

JOHN M. BOOSE,
REAL ESTATE,
BROKERAGE AND LOAN AGENCY.
801 Black Building. LIMA, O.

THE WISE MAN'S WAY!
From Saint Louis to the fertile agricultural districts of
Oklahoma and Indian Territory.
FRISCO
Reduced rates—both Single and Round Trip—on the first and third Tuesdays of each month. Descriptive literature furnished upon application to
PASSENGER TRAFFIC DEPARTMENT.
Frisco System St Louis

J. H. BLATTENBERG,
Veterinary Surgeon.
Either 'Phone No. 133.
128 and 130 North Union Street d-wtf

MONEY TO LOAN.
AT 4½ TO 5 per cent FROM ONE TO TEN YEARS in sums of $300 and upward, on FARM LANDS or LIMA CITY PROPERTY. Privilege of paying $100, or any multiple thereof, at any interest day. LOANS MADE AT ONCE.
D. C HENDERSON,
Rooms 208-210 Holland Block

LUTZ'S
Barber Shop and Bath Rooms,
For Ladies and Gentlemen
Hot, Cold, Shower, and Vapor Baths.
Ladies and Children's Hair Cutting Done to Order
Northeast corner Public Square.

KALB & THRIFT,
3 and 4 Opera House Block.
Loan Money
on personal collateral and mortgage (both real and chattel, including real property) security. Buy and sell real estate
Hours {9 to 12 a m / 1 to 4 p m
Old phone Union 113 New phone 279

MONEY TO LOAN.
We have a large sum of money to loan on city property and improved farm lands at the VERY LOWEST RATE OF INTEREST with the privilege of paying part or all any interest paying day. Persons wanting CHEAP MONEY and on SHORT NOTICE will find it will be to their interest to call
C H FOLSOM,
Real Estate and Loan Broker, Rooms 2 and 3 Holmes Block

Union Barber Shop.
2 FIRST-CLASS BARBERS
—and—
BEST BATH ROOMS
IN THE CITY
RANEY & SHEPARD,
Metropolitan Barber Shop

B L. NEFF
Commission Broker,
12 Opera House Block
STOCKS, BONDS.
GRAIN, PROVISIONS.
COTTON.
Continuous market quotations. Direct private wires. Service unsurpassed
Both 'Phones 381.
First Class Bank References Furnished

ANNUAL
NIAGARA FALLS
EXCURSION
VIA
L. E. & W. R. R.
PERSONALLY CONDUCTED
Niagara Falls Excursion
IN CONNECTION WITH THE
Lake Shore & Michigan Southern Ry
LEAVE LIMA 11 10 P M,
Thursday, Aug. 6. 1903.
RATE: $5 FOR ROUND TRIP.
Tickets good returning on C & B Line steamer Buffalo to Cleveland and Sandusky and Put in Bay. Stop over if desired.
TO
Toronto Thousand Islands, Etc.
For tickets rate time and pamphlet containing general information call on any ticket agent of the above route, or address
H J RHEIN,
General Passenger Agent,
Indianapolis Ind

WANTED!
Men for Interurban Railway, who will invest in stock
Shares $10 each.
Call at Rooms 33 34 Opera House Block, Lima, Ohio.
Evening openings from 7 to 8.30 J1y18-1m

$8.40 Chautauqua Lake and Return.
ERIE RAILROAD.
July 3 and 24.

ATE CLAMS NOT COOKED

And Now Nine Women Have Typhoid Fever. Shore Dinner Result.

Bridgeport, Conn, July 22—Mrs W H Kidd, wife of the pastor of the First Methodist church, and two women friends are seriously ill from typhoid fever, as the result of eating uncooked clams

With twelve other women they partook of a shore dinner All ate plentifully of the clams and that night, every one of them became ill Nine contracted typhoid, but six cases are mild

TWO PER CENT DIVIDEND

New York, July 22—The directors of the Erie Railroad Company today declared a semi annual divident of 2 per cent on the first preferred stock

MEETINGS

At German Baptist Brethren Church on East Elm.

Are progressing with the best of interest Brother Hutchison is a fascinating speaker and as he always supports his points with appropriate scripture quotations his sermons have a power rarely equalled Come and hear him This evening his subject will be The Work and Witness of the Holy Spirit Tomorrow (Thursday) evening he will have as a theme The Words and Office of Angels He will tell you what the bible has to say about these interesting subjects Come and hear him and bring your friends along Preaching begins at 7 45 Song services a few minutes before

OCEAN ARRIVALS

New York July 22 Arrived The Ocean from Liverpool

LEFT OUTLINE FOR SERVICES.

Mass in Cathedral Will Occur on the Day of the Funeral in Rome.

Baltimore July 22 Before Cardinal Gibbons departed for Rome he left with Rev Dr William A Fletcher rector of the cathedral an outline of the services he desired held in the churches of this province and which will supposedly be followed by all Catholic churches throughout the United States The plan is set forth in the following statement furnished by Dr Fletcher today at the request of the Associated Press

Prior to his departure for Rome, His Eminence desired that a solemn pontifical requiem mass be celebrated in the cathedral to which all the bishops of this province and the reverend clergy of archdiocese will be invited Invitations have already been sent to the bishops and those to the clergy will be issued today The mass in the cathedral will take place on the day of the funeral in Rome Right Rev Bishop Curtis will pontificate

The discourse on the occasion will be preached by Right Rev Bishop Donahue of Wheeling W Va The ceremonies and music will be of the most impressive character Special cards of admission will be mailed to pew holders at once

The cathedral will be draped in mourning within and without until after the month's mind (lasting 30 days)

Every evening until after the funeral at the hour of the De profundis 7 o clock the cathedral bell will be tolled for thirty minutes

Time' June, 1903
All food was gone and a great dismay
Came o'er the wretched crew that day
Upon the desert shore—
Ah how to fill their hungry maws?
They could not eat that day because
That day was very raw!
—Harvard Lampoon

DO YOU COUGH
DON'T DELAY
TAKE
KEMP'S
BALSAM
THE BEST COUGH CURE
It Cures Colds, Croup, Whooping Cough, Sore Throat, Bronchitis and Asthma. A certain cure for Consumption in first stages, and a sure relief in advanced stages. Use at once. You will see the effect after taking the first dose. Sold everywhere. Large bottles 25 cents and 50 cents.

A BANKER'S DAUGHTER

spent six hundred dollars with specialists, visited a dozen of the world's famous watering places, tried massage, ——ism, and everything she could hear of, and at last got more relief from a 50c bottle of

Dr. Caldwell's Syrup Pepsin

than from anything she had ever tried She was suffering from *Stomach Trouble* and *Constipation* She writes us that she has gained 28 pound and is *fully cured*. Name on application

Mrs Wm C 135 N Robey St Chicago, Ill, July of Nov 2 190 writes I have been troubled with Indigestion and Nervousness and Weakness in the back for seven years. I have seen the most doctors and have taken many kinds of medicine but could not get round to try your advertisement in the paper and I got a trial bottle. Even the trial bottle did me good so I went for a $1.00 bottle of my druggist but he had only a fifteen cent bottle so I took that. When the next time I got a $1.00 bottle I am very glad and proud of your medicine and I am willing for you to advertise me anywhere for your remedy

Your Money Back If It Don't Benefit You

PEPSIN SYRUP CO., Monticello, Ill.

For sale by H. F Vorhkamp, corner North and Main streets.

C. H. & D. EXCURSIONS.

Cincinnati and return on Sunday July 26th. Special train leaves Lima at 5 a m rate $1 50 The W O W's have their great log rolling on this date

First One to Ft Wayne.

On Sunday July 26th Special train leaves Lima at 8 50 a m Rate only $1 00 Special attractions at the Robinson park 38-twk

If You Have Headaches

and experiment with alleged cures Buy Krause's Headache Capsules which will cure any headache in half an hour no matter what causes it Price 25c Sold by W M Melville, druggist old postoffice corner

VACATION TRIPS

To the Seashore and Niagara Falls at Low Fares

Ticket agent F M Pakin will answer inquiries about the annual excursions to the seashore and to Niagara Falls over the Pennsylvania lines Both offer excellent opportunities for delightful vacation trips at small expense 28 d&wst

CASTORIA.
Bears the Signature of Chas. H. Fletcher. The Kind You Have Always Bought

Reduced Fares to Rome City Via the Pennsylvania Lines

July 9th to August 13th inclusive excursion tickets to Rome City Ind account camp meeting and Island Park Assembly will be sold via the Pennsylvania Lines Particulars regarding rates and time of trains furnished by ticket agents of Pennsylvania lines till aug 13

Valuable Time Saved.

Slight injuries often disable a man and cause several days' loss of time and when blood poison develops, sometimes result in the loss of hand or limb Chamberlain's Pain Balm is an antiseptic liniment When applied to cuts bruises, and burns it causes them to heal quickly and without maturation, and prevents any danger of blood poison For sale by Wm M Melville, old postoffice corner

NOTICE OF APPOINTMENT.

Estate of Andrew Shuler, deceased
The undersigned has been appointed and qualified as administrator of the estate of Andrew Shuler, late of Allen county, Ohio, deceased.
Dated this 1st day of July, A. D., 1903
24-3wks. FRANK McCOMB

AN ORDINANCE.

REGULATING THE USE AND SALE OF EXPLOSIVES.

Be it ordained by the City Council, City of Lima and State of Ohio, as follows

Section 1 That it is hereby declared unlawful for any person, persons, firm or corporation to sell or expose for sale in the City of Lima, Ohio, between the First day of July and the Fifth day of July in any year any firecrackers torpedoes, blank cartridges toy pistols or other explosives

Section 2. That it shall be unlawful for any person or persons to use, discharge or explode any fire-crackers, torpedoes, blank cartridges, toy pistols powder, dynamite or other explosives, within the City of Lima, Ohio, on the fourth day of July, in any year hereafter.

Section 3. That any person, persons or corporation violating any of the provisions of section one or section two foregoing, shall, upon conviction, be fined in any sum not exceeding $50 00 and not less than $5 00, or be imprisoned not to exceed 10 days and pay the costs of prosecution

Section 4 That this ordinance shall take effect and be in force from and after its passage, legal publication and approval by the Mayor

GEO. L. NEWSON,
President of the Council.

Attest O J. Rose,
Clerk of the Council.

Approved by the Mayor, Theo D Robb, July 21st, 1903 july 22-29

A RESOLUTION

DECLARING IT NECESSARY TO IMPROVE ELM STREET IN THE CITY OF LIMA OHIO, FROM CENTRAL AVENUE TO THE EAST LINE OF THE RIGHT OF WAY OF THE CINCINNATI, HAMILTON & DAYTON RAILWAY COMPANY BY GRADING THE SAME TO THE ESTABLISHED GRADE.

Be it resolved by the Council of the City of Lima, State of Ohio, three-fourths of all the members elected thereto concurring therein as follows

Section 1 That it is necessary to improve Elm Street in the City of Lima, Ohio, from Central Avenue to the east line of the right of way of the Cincinnati Hamilton and Dayton Railway Company, by grading the same to the established grade

Section 2 That the City Engineer be, and he is hereby directed to prepare plans, specifications, estimates and profiles of the proposed improvement, showing the grade of the same with reference to the property abutting thereon, and file said plans, specifications estimates and profiles in the office of the department of Public Service where the same shall be open to the inspection of all persons interested

Section 3 That the Clerk be and he hereby is directed to cause this resolution to be published according to law

Adopted July 20th 1903

GEO L NEWSON,
President of the Council

Attest O J Rose
Clerk of the Council
Approved July 21 1903
THEO D ROBB
Mayor of the City of Lima Ohio
Publish 22 29

A RESOLUTION.

DECLARING IT NECESSARY TO CONSTRUCT SIDEWALKS IN FRONT OF CERTAIN LOTS AND LANDS IN THE CITY OF LIMA, OHIO

Be it resolved by the City Council of the City of Lima, Ohio as follows

Section 1 That it is deemed necessary that sidewalks be constructed in front of the following described lots and tracts of land situated in the City of Lima, Ohio viz On Madison Avenue lots numbered 3276 North part of lot 4282 lots 2866 2867, 4437, 4438 4439, 4440 5024 5025 5026, 5027, 5028 5029 5712 2876 North part of lot 26 on Franklin Street lots numbered 4441 2876 2875, 2874 2871, 2805 2867 2869 East part of lot 2842 North west corner of Charles street South part of lot 5108, on East North Street part of out lot 110 3294, 3306 1408 1412 on Hughes Avenue lot numbered 27, on Reese Avenue, lots numbered 2083 2084, 2085 2086, 2087 2088 2089, 3899 3900 2099 2098, 2097 on Tanner Avenue lots numbered 2072 2080 2067 2066 1949, 1948 1946, 1945 1944 1943, 1942 1941 1940 1939, 1938, 1954 1955 1956 1957, 1958 1960, 1961, on Third Street lots numbered 4328 4329 4 0 4331 4332 on Vine Street lot numbered 1898 on Greenlawn Avenue lot numbered 2997; on South Elizabeth Streets, lots numbered 231 out lot 250 North part of out lot 311, on East Pearl Street lot 2521

Section 2 That the owner or owners of each separate lot or tract of land named in the preceding section be and they are hereby required to construct a sidewalk in front of their respective properties, within thirty days after receiving notice of the adoption of this resolution, and any and all such side-walks not so constructed by the owner, within such period, shall be constructed by the City and the cost thereof shall be charged and assessed to the lot or tract of land in front of which the same is constructed

Section 3 That such side-walks shall be so constructed in all respects in accordance with the plans and specifications therefor, on file in the office of the department of Public Service in the City of Lima Ohio, and in accordance with the general side-walk ordinances of the City, and under the supervision and to the satisfaction of the City Civil Engineer, the Board of Public Service and the City Council.

Section 4 That the Clerk of the Council of said City shall give notice of the passage of this resolution, by causing a written notice thereof to be served upon the owner of each lot or parcel of land mentioned in Section one, who are residents of Allen County, Ohio, in the manner required by law, and B F Hitchcock is hereby designated to serve such notices, provided that if any of the owners of any the lots or parcels of land above described, are not residents of the City of Lima, then that such notices may be served upon any person who is the agent of such owner or who may be charged with the collection of rents or the payment of taxes on such property, and a copy of such notice, with the time and manner of service endorsed thereon, and signed by the person making the service of the same, shall be returned to and filed in the office of the department of Public Service of said City, as required by law

Adopted June 15, 1903

GEO L NEWSON,
President of the Council

Attest O J ROSE,
Clerk of the Council
Approved, THEO. D ROBB, Mayor.
Publish 22 29

AN ORDINANCE.

APPROPRIATING MONEY OUT OF THE VARIOUS FUNDS IN THE CITY TREASURY, OR ESTIMATED TO COME IN FOR THE PURPOSE OF PAYING THE EXPENSES OF THE CITY OF LIMA, OHIO, FOR THE SIX MONTHS BEGINNING JULY 1st, 1903

Be it ordained by the Council of the City of Lima, State of Ohio,

Section 1 That for the purpose of paying the expenses of said city for six months beginning July 1st, 1903, the following amounts are hereby appropriated out of the funds in the City Treasury, or estimated to come in during that time, which appropriations shall be used for the purposes hereinafter mentioned and for no other purpose whatever

General Administration. General Fund

Legislative Department City Council, salaries of President and members $675, ordinary expenses, $100, auditing committee of Council, $200, clerk of Council, salary, $150, ordinary expenses, $100

Executive Departments Mayor, salary and clerk hire, $990, ordinary expenses, $200, city solicitor, salary clerk hire $1 140, ordinary expenses, $360 city treasurer salary, $450, ordinary expenses, $75, city auditor, salary and clerk hire $1 050, ordinary expenses, $360, board of public safety salary and clerk hire, $225, ordinary expenses $325, board of public service salary and clerk hire, $2 600 ordinary expenses, $300, engineering department salary of chief engineer and two assistants $1,716, salary of three rodmen and one draftsman, $1 056 ordinary expenses $360

Court costs $600 publications and legal printing $1 500, city building repairs $250 miscellaneous expenses $200

Department of Public Safety operating expenses Fire fund regular salaries $5 730 ordinary expenses $1 500 Police fund, regular salaries, $8 660 ordinary expenses $1 000

Department of Public Service, operating expenses Bridge fund, repairing bridges etc $1 600, Light fund gas lamps, $1,875, arc lights, $7 650

Market Place fund Salary of superintendent $500, ordinary expenses $150 Extraordinary expenses $700

Pool Fund Outdoor relief, salary of Infirmary Directors, $240, ordinary expenses $760

Sidewalk Fund Salary of inspector $325 construction of new walks, repairs labor and intersections etc, $1 500

Street Fund Street repairs, labor, teams tools, street cleaning and other ordinary expenses $7,500, (this amount includes an estimated amount of $3 500 expected to be derived from the vehicle tax ordinance)

Sewer Fund Labor repairs and construction of sewers $1 650

Special Street Improvement Fund. Special street improvements, grading, paving and city's portion on improvements already made, $2 400

Department of Public Health Sanitary fund salary of Health Officer, $150 Sanitary police and guards for July $275 for August to December inclusive (2 men), $425, Garbage contract $300 ordinary expenses $600

Private Associations Hospital fund Lima Hospital Society $1 246 23 Library Fund Lima Library Association, $819 93

Section 2 That the City Auditor is hereby instructed to issue warrants on the proper funds in payment of any item of expense coming under the above appropriations, provided that said items are approved according to law and after due examination as to the accounts being a just and legal charge against said city

Section 3 That this ordinance shall be in full force and effect after its passage, approval by the Mayor and publication

M S BOWSER,
President Pro Tem.

Attest, O J Rose, Clerk
Passed this 13th day of July, 1903
Approved this 14th day of July, 1903

THEO D ROBB, Mayor.
Published July 15 22

AN ORDINANCE.

To prohibit spitting upon the sidewalks and public places.

Be it ordained by the Council of the City of Lima, State of Ohio,

Section 1 That it is hereby determined by said city Council that it is and shall be a nuisance and unlawful for anyone to spit or expectorate upon that portion of any sidewalk or public walk within the City of Lima, which is paved with stone, cement, asphalt or brick, or in any public, county, city, educational, state or government building, or in any public, market or market house, or in any railroad station or depot, except in such receptacles as are provided therefor, and no person shall spit or expectorate upon said portion of any such sidewalk, or in any public, county, city, educational, state or government building, or in any public, market or market house, or in any railroad station or depot, except in such receptacles as are provided therefor.

Section 2 That any person violating the provisions of this ordinance shall be guilty of an offense, and upon the conviction for the first offense shall be fined the sum of One Dollar, and shall pay the costs of prosecution, and upon conviction of any subsequent offense shall be fined in any sum not less than One Dollar and not exceeding Ten Dollars and shall pay the costs of prosecution

Section 3 This ordinance shall take effect and be in force after 20 days from the date of its first publication

Passed July 13th 1903

GEO L NEWSON
President

Attest O J Rose Clerk
Approved this 14th day of July, 1903
THEO D ROBB Mayor
Published July 15-22

AN ORDINANCE.

Authorizing the transferring of funds from the Park fund to the Sanitary fund.

Whereas there is an absolute necessity that funds be provided for the immediate use of the Board of Health, and

Whereas, the Sanitary fund now has an overdraft amounting to $1,892 39 with but the sum of $1,639 87 estimated to be received from the August distribution of the general levy, and

Whereas, this Council is of the opinion that the provisions of this ordinance is the most available method of deriving sufficient funds with which to support the Board of Health, therefore

Be it ordained by the Council of the City of Lima State of Ohio,

Section 1 That for the purpose of proving funds with which to pay the expenses of the Board of Health that there be and is hereby authorized and directed that the sum of $1 852 49 be transferred from the Park fund to the Sanitary fund

Section 2 That the City Auditor and City Treasurer are hereby authorized and directed to make the above transfer upon their ledgers

Section 3 That this ordinance shall be in full force and effect on and after its passage and publication as prescribed by law

M S BOWSER
President Pro Tem.

Attest O J Rose, Clerk
Passed this 13th day of July 1903
Approved this 14th day of July, 1903

THEO D ROBB, Mayor.
Published July 15 22

A RESOLUTION

DECLARING THE INTENTION OF THE CITY OF LIMA OHIO, TO APPROPRIATE PROPERTY FOR THE CONSTRUCTION OF A WATER WORKS RESERVOIR.

Be it resolved by the City Council City of Lima, state of Ohio, as follows

Section 1 That it hereby declares its intention to appropriate, for the purpose of constructing a water works reservoir for the city of Lima, Ohio, to do which an issue of bonds was heretofore authorized by the electors of said city at an election had for such purpose, the following described property, situated in Allen County, Ohio, to-wit

I Tract No 1, owned by I E Thayer

A part of the southwest corner of the northeast quarter of Section Twenty-three (23), Township Three (3), south, Range Seven (7), east, Allen County, Ohio, and described more particularly as follows, to wit Beginning at a stone at the southwest corner of said quarter section; thence east on the south line of said quarter section Fifteen and 10-100 (15 10) chains to a stone at the northeast corner of D E Fetter's land, thence north continuous with the east line of said D E. Fetter, Two and 85-100 (2 85) chains, thence north Forty nine (49) degrees, west Thirteen and 48-100 (13 48) chains to the center of the Lima and Sandusky road, thence southwestwardly along the center of said road, Five and 8-100 (5 08) chains to the west line of said quarter section, thence south on the west line of said quarter section Ten and 71-100 (10 71) chains to the place of beginning, containing Twelve and 68-100 (12 68) acres"

II Tract No 2, owned by D O Hadsell The Southeast corner of the northwest quarter of Section Twenty-three (23), Township Three (3), south, Range Seven (7), east Allen County Ohio, and described more particularly as follows, to-wit Beginning at a stone at the southeast corner of said quarter section, thence west on the south line of said quarter section, Fourteen and 9 100 (14 09) chains to the center of the Lima and Sandusky road, thence north Forty-two (42) degrees and Forty five (45) minutes east along the center of said road Thirteen and 48-100 (13 48) chains; thence north Eighty-one (81) degrees east along the center of said road, Five and 3-100 (5.03) chains to the east line of said quarter section, thence south on the east line of said quarter section, Ten and 71 100 (10 71) chains to the place of beginning containing nine and 62 100 (9 62) acres'

III Tract No 3, owned by D E. Fetter 'The northwest part of southeast quarter, and the northeast part of the southwest quarter of Section Twenty three (23), Township Three (3), south, Range Seven (7), east, Allen County, Ohio, and described more particularly as follows, to-wit Beginning at a stone on the north line of said southeast quarter, Fifteen and 10-100 (15 10) chains east of the north west corner thereof; thence south parallel with the west line of said quarter section, Nineteen and 17 100 (19-17) chains to the center of the Lima and Lafayette road, thence westwardly along the center of said road Fifteen and 10-100 (15 10) chains to the west line of said quarter section, thence south on the west line of said quarter section seven and 74 100 (7 74) chains thence west parallel with the north line of said quarter section, Seven and 50 100 (7 50) chains thence north seven and 94 100 (7 94) chains to the center of said Lima and Lafayette road thence westwardly along the center of said road, Nine and 10-100 (9 10) chains to the center of the Lima and Sandusky road, thence north two (2) degrees east along the center of said Sandusky road, Twelve (12) chains, thence north Fifteen (15) degrees and Forty-five (45) minutes east along the center of said road to the north line of the southwest quarter of said section, thence east on said half section line, Twenty nine and 57 100 (29 57) chains to the place of beginning, containing Sixty four and 15 100 (64 15) acres"

IV Tract No 4 owned by Elizabeth Sproul and Mattie White 'Part of the southeast quarter of Section Twenty three (23), Township Three (3), south Range Seven (7) east, Allen County, Ohio, and described more particularly as follows, to-wit Beginning at a point on the west line of said quarter section where the same is intersected by the center line of the Lima and Lafayette road, thence south on the west line of said quarter section Two and 72 100 (2 72) chains thence eastwardly parallel with the center line of said road Five and 7 100 (5 07)) chains, thence northeastwardly Four and 55 100 (4 55) chains to the center line of said road thence Westwardly along the center line of said road Eight and 79 100 (8 79) chains to the place of beginning containing One and 57 100 (1 57) acres'

V Tract No 5 owned by Jacob E Fetter 'Part of the southwest quarter of Section Twenty three (23), Township Three (3) south, Range Seven (7) east, Allen County Ohio, and described more particularly as follows, to-wit Beginning at a point in the center line of the Lima and Lafayette road Seven and 50-100 (7 50) chains West of the East line of said quarter section, thence South Two and 27 100 (2 27) chains, thence Westwardly parallel with the center line of said road Six and 36 100 (6 36) chains to the center line of what is known as the 'Clemenger Lane,' said lane being the roadway leading from the Fetter Brother's stone quarry to the Lima and Lafayette road thence Northeastwardly along the center line of the Lima and Lafayette road thence Eastwardly along the center line of said road Five and 91 100 (5 91) chains to the place of beginning containing One and 40-100 (1 40) acres"

VI Tract No 6 owned by Fetter Brothers 'Part of the southwest quarter of Section Twenty three (23) Township Three (3) south Range Seven (7), east Allen County, Ohio, and described more particularly as follows to wit Beginning at point in the center line of the Lima and Lafayette road Thirteen and 41 100 (13 41) chains west of the east line of said quarter section said point being at the center line of what is known as the "Clemenger Lane" which is the roadway leading from said road to the Fetter Brother's" stone quarry; thence southwestwardly along the center line of said lane two and 27 100 (2 27) chains, thence West parallel with the center line of the Lima and Lafayette road to the center of the Ottawa river, thence Northeastwardly along the center of said river to the center of said road, thence eastwardly along the center of said road One and 90-100 (1 90) chains to the place of beginning, containing 47 100 (0 47) of an acre"

Section 2 That the Mayor be, and he is hereby directed to cause a written notice of the passage of this resolution to be given to the owner, person in possession of, or having any interest of record in each and every piece of property sought to be appropriated as described in Section One hereof and for the purpose of serving such notices so to be given by the Mayor as aforesaid, J E Watkins is hereby designated as the person to serve such notices, and to make return upon the same as required by law and for such services the said J E Watkins shall receive for each and every notice so served, the sum of $1 00 to be paid by the Board of Public Service out of the fund provided for the construction of said water works reservoir

M. S BOWSER,
President Pro Tem

Attest, O J. Rose, Clerk of the Council

Adopted July 13th, 1903
Approved by the mayor July 14, 1903.

THEO. D. ROBB.
Published July 15-22.

SOLD

A "Hoss" for Forty Dollars

And Had Left

The Sum of Fifty-seven Cents, Today.

An Auglaize Township Farmer Visits the City After Dark

And Finds Himself in Mayor's Court With More Head Than Money—Ed. McDilde Bound Over to Grand Jury.

One of the most interesting prisoners in mayor's court this morning, was a farmer from Auglaize township, who registered as John Lytle. He came to the city yesterday, and sold a horse for the sum of $40, and when he left the court room this morning, he had only 57 cents left from the proceeds of the sale. Only four dollars and 60 cents of the $40 went to the credit of the police fund, however, and the sadder but much wiser farmer claimed that he had been "rolled" for most of the balance of the roll.

Policeman Smalley and Harrison, found Lytle on Central avenue about 2 o'clock this morning, and locked him up on the charge of drunkenness. He had been "doing" the town and had $5.17 left out of the $40, when he landed at the police station. He pleaded guilty this morning, and paid an assessment of $4 60.

Jim McCormick, a frequent visitor at the police station, was arraigned on a charge of drunkenness. He didn't know anything about having been guilty of such an offense, and was finally dismissed.

Ed. McDilde, the picture agent, who was arrested yesterday, charged with unlawfully purloining Miss Ida Ward's gold watch, of the value of $40, pleaded guilty to the charge, when arraigned before mayor Robb, this morning, and the case being one of grand larceny, the prisoner was bound over to the grand jury, and sent to the county jail in default of bail in the sum of $100.

James Gorman, charged with borrowing some change from the pocketbook of Kate Schroeder, pleaded not guilty, and the case was set for hearing Friday.

WEDDING

Of Dr. W. L. Hardin, of Lima, at Greenwood, Miss.

A special from Greenwood, Miss., to the Commercial Appeal, published at Memphis, Tenn., contains the following account of the marriage of Dr. Willett L. Hardin, of this city, mention of which has been previously made by the Times-Democrat:

"Greenwood, Miss., July 9.—A wedding of more than ordinary interest was solemnized here at noon today by the Rev. Chas. W. Hinton, D. D., of Vicksburg, Miss. The contracting parties were Miss Isabella M. Green, daughter of the late Judge Edwin P. Green of Akron, O., and Dr. Willett L. Hardin of Lima, O. The ceremony was performed at the home of the bride's brother, W. A. Green of this city. Only the immediate family was present. The bride is a graduate of Buchtel College and received the degree of master of science from Cornell University. The groom is also a graduate of Buchtel College and received the degree of doctor of philosophy from the University of Pennsylvania. He taught for several years in this university and is the author of several books in various branches of chemistry. At present Dr. Hardin is engaged in the mining business and spends most of his time in the west in the interest of Eastern corporations. The couple left on the evening train for an extended trip through the mountains of Tennessee and North Carolina."

Of All Hot Weather Enemies

of humanity, cholera is the worst. Treatment to be effective must be prompt. When vomiting, purging and sweat announce that the disease is present, combat it with Perry Davis' Painkiller. All bowel troubles, like diarrhoea, cholera morbus and dysentry are overcome by Painkiller.

50C WASH SILKS FOR 25C A YARD AT FELTZ'S.

NEW

Official Reports for Duty

At the Shops

And Is Prepared to Take Up His Work.

Visited the Departments Today Accompanied by Supt. Cory.

Special C. H. & D. Train Brought 200 Regular Soldiers to Lima This Morning Who Were Returning to Fort Thomas.

J. E. Gould, the new master mechanic, of the C. H. & D., whose coming was foretold yesterday, arrived in the afternoon, and registered at the Cambridge hotel. Later in the day, and this morning, accompanied by Supt. Cory, a visit was made to the various departments of the local shops, and Mr. Gould is now prepared to enter upon the duties required of his position.

Mr. Cory has been a busy man for many years, and has carried a heavy burden, which the coming of Mr. Gould will greatly relieve. The latter will have supervision over the shops, and his time will be such as to permit a close tab and inspection of the large amount of work done in that busy section of the city. It will take some days for the new situation to adjust itself, during which time the work formerly required of Mr. Cory, will be materially lessened, giving him the time and opportunity to look after the interests of the road, somewhat beyond what is required of the new official.

The office force will remain unchanged, so far as is now known, and chief clerk Ray will no doubt continue to act in the capacity of private secretary to the superintendent of motive power, while another secretary will be assigned to duty under Mr. Gould.

Soldiers Return Home.

At 6:12 yesterday evening a special train over the C. H. & D. arrived in Lima from Detroit, carrying 200 soldiers of the regular army, on their way back to Ft. Thomas. The officers in charge took supper at the Cambridge hotel, while the other boys regaled themselves with lunches at the restaurants, during the 30 minutes stop over. Not to be outdone, Messrs Reeves, Anderson and O'Neill gave the boys great pots of hot coffee, and the Ft Thomas boys have reason to appreciate Lima's hospitality.

The Columbus Dispatch says:

"A rumor which credits the Rockefeller interest with a purpose to get control of the Erie railroad with the ultimate union of interest of the Erie and Rock Island is being discussed in railroad circles at Chicago. Purchases of Erie stock by the Rockefellers and Marshall Field and Norman B Ream were considered sufficient foundation for the story that the combination is scheduled to take place as soon as the finances of the Erie and the conditions giving the control to the voting trustees can be arranged. It is pointed out by those who are inclined to credit the latest report that the two systems would make a strong east and west line.

The recent movements by the Erie management have indicated that there is an appreciation of the importance of strengthening the position on the road in the west. The removal of the general freight offices to Chicago was alleged in this direction. The combination with the Rock Island would make the two systems, one of which is now a trunk line proposition and the other a western, a compact transcontinental concern. To the present large mileage of the Rock Island would be added nearly 2500 miles in the Erie system, and the Erie would give to the Rock Island a means of reaching the Atlantic.

Switchman Injured.

Daniel Quinlan, a switchman, employed by the L. E. & W. at Findaly, had a narrow escape from death Monday. In stepping between two cars to make a coupling, he was caught between the bumpers. Fortunately but a small portion of his body was caught and the injury resulted in a severe pinching of his side. The injury will be sufficient to keep Mr. Quinlan at home for some time.

Electric Road Work.

The abutments for the Ft. Wayne, Van Wert and Lima Traction Co.'s bridge over Maddox creek, west of town, have been completed. The iron work for the bridge over a thirty-foot stream at Richey was hauled out this morning. The Maddox bridge, which is on the grounds near the Pennsylvania freight depot, will be taken out within a day or two.—Van Wert Bulletin.

Along All Lines.

H. J. Shugen, traveling passenger agent of the C. H. & D. on the northern division, was in charge of the special train which had the soldiers enroute to Ft. Thomas.

There will be at least 200 Woodmen of the World take in the excursion to Cincinnati Sunday, from Lima and St. Marys. A special train will leave here at 5 o'clock a. m., and the big log rolling will attract members of the order from all parts of the state.

The C. H. & D. will operate the first excursion of the season from Lima to Ft. Wayne next Sunday. The special will leave here at 8:05 and transfer to the Tangent line at Ottawa.

The Lake Erie & Western will put on a Pullman car at Lima for the convenience of those who will take advantage of the Niagara Falls excursion, August 6.

O. J. Johnson, night operator at the Pennsylvania, has relieved Mr. McGrievy, who is absent on account of the death of his mother, and C. L. Urich, of Lafayette, has been brought to Lima to take charge of the night trick.

H. J. Rhein, general passenger agent of the Lake Erie & Western, who was in Lima on business, was called to Buffalo last night on account of the serious illness of his wife. He left for the east over the Erie.

Billie Crist, one of the most popular passenger conductors on the Lake Erie & Western, took his first train west today, after an absence of a month. Mr. Crist was formerly located in Lima, but owing to a change in the division, is now living at Sandusky. He has a fine farm at Warsaw, Ind., where he spends his summer vacation, and was rejoicing today in having seen the results of good weather and good crops.

Not in years has the Miami Valley Chautauqua Association offered the program which is promised this season, from July 24 to August 10. The railroads have offered a half fare rate for a distance of 150 miles, and there will be given an opportunity to see some of the most notable characters now before the public.

George Curran, Erie dispatcher at Huntington, with his sons, is on a vacation during which he will visit in this city and Marion.

FINEST

In Toledo Will Be C. H. & D. Terminals

According to General Manager Waldo Who So Expressed Himself in an Interview.

"We expect to push the work on our new terminal yards in Toledo to completion just as rapidly as possible," said General Manager C. G. Waldo, of the C. H. & D. last evening at the Boody house to the Toledo Times. We already have about one-quarter of the work done, but we expect to let the contract for the grading of the remainder within a few days."

These yards are located between Rossford and Bates' siding, and are to be, according to Mr. Waldo, the finest terminal yards in the city. They are to be up-to-date in every detail and will accommodate 1,000 cars when completed.

The McMiller coaling plant, which has recently been placed in operation bythe C. H. & D. at its coal docks is doing splendid work, and has just been officially accepted by the company.

Mr. Waldo, with purchasing agent Balch, came to the city yesterday morning to attend the annual meeting of the C. H. & D. elevator company. This was a very formal matter, and the old directors, Messrs. M. D. Woodford, G. R. Balch, A. H. McLeod and C. G. Waldo, were re-elected directors, Mr. Woodford was elected president, Mr. Balch secretary, and Mr. T. E. Ferguson, of this city, treasurer and manager.

WE MUST HAVE ROOM, AND WE CAN USE THE MONEY. ONE-FOURTH OFF FOR CASH ON ALL CLOTHING AND HATS. ALBRECHT BROTHERS.

MISS WATSON WILL SPEND EVERY CENT SHE CAN EARN FOR HER FURTHER EDUCATION ALONG HER CHOSEN LINE. CONCERT TONIGHT 8:30 AT CONGREGATIONAL CHURCH.

The Great Clearance Sale.

at F. E. Harman's is still in full blast. Don't miss getting some of the good things.

Many matchless Bargain values still left in Clothing and Footwear at

Michael's Sweep Sale.

G. E. BLUEM, 55-57 Public Square. G. E. BLUEM.

DRY BLUEM GOODS

JULY JUBILEE SALE.

It's a great undertaking to clear a stock of Summer Fabrics like ours. We know it means a big cut in prices, so you can buy a lot of Choice Wash Fabrics at HALF their real value.

Wash Goods Must Go.

Going to make a bold push to clean the shelves of wash goods. This should be your chance.

Lookaley Zephyr.

A 27-inch sheer fabric, worth 8c, sale price 3c.

Fine Zephyr Ginghams.

25c values for 12½c.

Corded Skirtings for dress skirts, 18c goods for 10c per yard.

Dotted Wash Fabrics.

Fifty choice styles that have sold for 18c per yard, sale price 10c.

Parasols.

A lot of Parasols at Half.

G. E. BLUEM.

POINT SWISS.

Another choice Wash Fabric on the Swiss order, our 18c quality for 10c per yard.

French Ginghams.

A lot to select from, 32 inches wide, 25c quality for 12½c per yard.

PLAIN COLORED OXFORDS.

Only a small lot, but very cheap; the regular 25c goods for 12½c per yard.

SUMMER CORSETS.

(Second Floor.)

No need to spend more than 50c or $1 to get a corset plenty good enough for hard summer wear.

G. E. BLUEM, 55-57 Public Square.

Swiss Wash Fabrics.

A Swiss fabric in choice colors, 45-inches wide, which we have sold at 50c per yard, our sale price will be 25c per yard.

We call your special attention to a lot of Wash Goods that we are selling at 7c per yard.

This Wash Goods sale should not be overlooked.

DRESS GOODS

and Silk Remnants at Half Price.

$1 Black Petticoats, 79c.

Fine black Satteen Petticoats, not many of them left. Second floor.

Colored Hose.

Ladies' colored Lace Hose at half and less.

G. E. BLUEM.

DRY BLUEM GOODS

Dress Goods. Suit House.

55-57 Public Square.

FELDMANN & CO.

Every Shirt Waist AT A Bargain Price.

The season for thin Shirt Waists is still ahead of us, our cut price sale is therefore of particular interest.

$1.00 and $1.25 White Waists at - 79c
Splendid Waists at - 98c and $1.19
High Grade Waists at - $1.98 and $2.50

Every waist is the product of reliable makers, far superior in style and workmanship to the average goods.

Price Attractions All Through the Store.

BARGAINS in Gloves.
BARGAINS in Hosiery.
BARGAINS in Wash Petticoats.
BARGAINS in Muslin Underwear.
BARGAINS in Knit Underwear.
BARGAINS in Men's Night Robes.
BARGAINS in Belts.
BARGAINS in Walking Skirts.
BARGAINS in Parasols.
BARGAINS in Umbrellas.
BARGAINS in Children's Hats.
BARGAINS in White Goods.
BARGAINS in Lace and Embroidery Remnants
BARGAINS in Ribbons.

Feldmann & Co.
209-211 N. Main Street.

MERCHANTS

Are Being Canvassed by Retail Clerks

Who Will Ask for the Closing of the Stores in the City on the Day of the Picnic.

The committee in charge of arrangements for the retail clerk's picnic, which is to be held at Cedar Point, one week from tomorrow, held another meeting last night and talked over the big affair. As the location and the date had both been decided upon, there was little more that could be done until after the canvass had been made of the business houses, and consent obtained from the proprietors, to announce the closing of all stores on that day.

There will be another meeting tomorrow evening, when a report will be made of the attitude taken by those whose support is asked for, toward the success of what now promises to be an annual event of no small dimensions.

A LARGE SOFT UNBLEACHED TWO THREAD TURKISH TOWEL, SIZE 22x36FOR 12½C EACH, AT FELTZ'S.

Smith has Michigan Blueberries for canning. 1-4t

$1.25 COLUMBUS & RETURN $1.25

On Sunday, July 26th, the Erie R R will run a special excursion to Columbus, Ohio, and return, at rate of $1.25. Special train leaves Lima at 7:45 a. m. returning leaves Columbus at 7:00 p. m. 37-tf

Watch Us.

We're always busy but are now busier than usual with our remodeling. We are CUTTING PRICES DEEP. See the ROCKERS in our NORTH WINDOW, you certainly know whether they are bargains or not.

F. E. HARMAN'S.
"The Big Store."

HAMMOCKS AND CROQUET SETS AT FELTZ'S.

NEWSPAPERARCHIVE®